# THE CHRISTIAN SCIENCE MONITOR

LAST EDITION. BOSTON, MASS., WEDNESDAY, JUNE 8, 1910—VOL. II., NO. 168. PRICE TWO CENTS.


## BOSTON'S BUSINESS MEN WELCOME NEW HEAD FOR STREETS

### Superintendent Louis K. Rourke Hopes to Give Boston Full Value for Every Dollar Expended.

### MEETS MAYOR TODAY

### Official Will Spend Several Days in Familiarizing Himself With the Problems of His Position.

The Chamber of Commerce of Boston today gave Louis K. Rourke, who arrived in Boston today to become superintendent of streets, a cordial welcome.

The new superintendent, who has been until his appointment to the Boston position, assistant engineer of the central division of the Panama canal, told the members of the Chamber of Commerce assembly, before whom he spoke at the American house at its regular bi-monthly meeting and luncheon, that the canal will be completed one year before the official opening, which is set for Jan. 1, 1915.

Charles S. Hamlin, chairman of the assembly, presided. About 125 were present. At the head table were President Bernard J. Rothwell of the Boston Chamber of Commerce, Vice-President Arthur D. Little, Chairman D. O. Ives of the transportation committee and A. W. Donovan of Rockland.

Mr. Rourke praised President Roosevelt's action which resulted in the building of a lock canal instead of a sea-level one. The latter, he said, would require more time for building and be less satisfactory. His only criticism of the French method was that they were 20 years ahead of their time. The heavy machinery which is now used had not then been invented. The United States, he said, has not improved over the French method, but has carried the French methods out more extensively.

The canal work comprises three divisions, the Atlantic, Central and Pacific. As assistant engineer of the Central division Mr. Rourke had charge of the $10,000 plant, having 65 steam shovels and 185 locomotives. He declared that in his repair shops the men had carried the development of the steam shovel to a greater degree of efficiency than anywhere else in the world. Everybody on the canal thinks and talks of nothing but the canal.

The American population in the canal zone, he said, is from 14,000 to 15,000, of whom 9000 are skilled American mechanics. Under his charge there were 13,000 men. He used 10 tons of dynamite every eight hour day. The work represented $5,500,000 outlay every month. He was situated 2000 miles from his base of supplies.

Mr. Rourke said that 65 per cent of the canal had already been completed. The minimum width of the canal at the bottom, he said, is 300 feet, which gives sufficient room for any two modern vessels. There are 15 miles of sea-level canal and 28 miles of lake navigation, out of the total length of 50 miles. Estimating on the basis of the six-mile-an-hour limit with about two hours for lockage, vessels, he said, should traverse the canal in about seven or eight hours. The vessels are raised by the three locks to a height of 85 feet above the sea-level, being raised 28ft. 4in. to the lock.

### Mr. Rourke for First Time Sees Mayor Fitzgerald

Mr. Rourke came to Boston today and for the first time met Mayor John F. Fitzgerald, who named him for the $7500 position.

Mr. Rourke, and former Superintendent Emerson met Mayor Fitzgerald in his office this morning. Mr. Rourke said that he desired only to be given a square deal and that in return he hoped to give as excellent an administration as his predecessor.

Mr. Emerson stated today that he estimated his department had saved for the city during the two years of his administration a total of $1,865,393.48.

If Mr. Rourke has any startling ideas as to how Boston's street department should be conducted he is keeping them to himself, but he holds firmly one purpose that should help to give Boston a good administration and disappoint those who seek favors from the street department.

Mr. Rourke's idea is to give Boston full value for every dollar expended through the street department, and he will go to any means necessary to make good on this proposal.

Ever since the appointment of Mr. Rourke some weeks ago a certain type of politician has been wondering what kind of a man he would have to deal with, and it is safe to say that the first time he comes in contact with Mr. Rourke he will be disappointed. Mr. Rourke comes to Boston with the declaration on his lips that he does not know what it is to do business with ward politicians, and that in so far as the administration of the street department goes there will

(Continued on Page Five, Column Four.)

## OFFICERS NAMED AT PLAYGROUNDS OPENING SESSION

JOSEPH LEE.
Philanthropist and member of Boston school committee honored at Rochester, N. Y., convention.

ROCHESTER, N. Y.—Preliminary to the convention of the Playgrounds Association of America, which opened in the convention hall Tuesday night, all the officers and directors were elected: The officers are: President, Joseph Lee, Boston; first vice-president, Harold F. McCormick, Chicago; second vice-president, Mrs. Lovell White, San Francisco; third vice-president, Robert Garrett, Baltimore; treasurer, Gustavus T. Kirby, New York city; secretary, N. S. Braucher, New York city.

Among the directors are: Jane Addams, Chicago; J. H. McCurdy, M. D., Springfield, Mass.; George A. Parker, Hartford, Conn., and Dr. Charles W. Eliot, Cambridge, Mass.

Dr. Richard C. Cabot of Boston was to have given an address, but was not present and his paper was not read.

## PRESIDENT APPOINTS CABINET OFFICERS TO MEET PREDECESSOR

WASHINGTON—President Taft today asked Secretary of Agriculture Wilson and Secretary of the Navy Meyer to go to New York to meet former President Roosevelt on his return to this country. They will be accompanied by the President's aide, Captain Butt, who will bear a letter from the President to his predecessor welcoming him home. Secretaries Meyer and Wilson were selected because they were members of the Roosevelt cabinet.

Arrangements have been made for the cabinet members who will greet Mr. Roosevelt to participate in the big naval pageant that will mark his return. With a small party, including Collector of Customs Loeb of New York, they will be taken down the bay in a revenue cutter to meet him.

LONDON—Theodore Roosevelt declared today that he had neither asked for nor would he accept any favors from the New York custom house on his return to America on June 18.

In reply to questions concerning the report from America that, in view of the fact that he had represented the United States as a special ambassador at the

(Continued on Page Five, Column One.)

## HELP FOR QUAKE VICTIMS SOUGHT

WASHINGTON—The officials of the American Red Cross in Washington state that they will gladly forward to the district in Italy stricken by the earthquake any contributions which might be made to them for that purpose.

ROME—Fifty victims have so far been recovered from the quake ruins in Calitri, Sansossa, San Selee and the other towns that bore the brunt of Monday night's shock. It is believed that the total will not exceed 75. The Red Cross has exhausted its supply of materials and has applied for public contributions. Today's reports indicate that the property loss was tremendous. The King and Queen are expected to return to Rome today. Parliament will probably make another $100,000 appropriation.

**OLD COLONY BAPTISTS ELECT.**

BROCKTON, Mass.—The Old Colony Baptist Sunday School Association has elected: President, Professor H. B. Shaw of the Bridgewater State Normal school; vice-presidents, W. W. Hatch of North Abington; E. G. Cornish of Carver; secretary, E. H. Crocker of West Bridgewater; treasurer, John S. Brooks of North Hanover; executive committee, H. B. Caswell of Middleboro, C. A. Lawrence of Whitman, E. L. Nelson of East Bridgewater, the Rev. E. L. Hamilton of Kingston. The Rev. O. D. Thomas of Brockton was made director of the Massachusetts State Association.

## TRUNK LINES RECALL WOOL RATE ADVANCE RECENTLY ORDERED

### Commerce Commission Is Notified of Change Resulting From New Status of Railroad Legislation.

### CONFEREES AT TASK

The interstate commerce commission today is notified of restoration of the old wool rates from Minneapolis to New York and Boston.

President Taft's railroad bill conference recommendation to Congress is adopted.

Mr. Lenroot's motion in the House for an amendment making the clause as to new rates effective immediately, and for acceptance of the Senate amendments, is rejected, 156 to 162.

Congressmen Ames and Gardner of Massachusetts, insurgents, join regulars against Senate bill without conference.

Twenty-one insurgents rally to support of motion.

Six Democrats vote with Republicans for conference, although minority leader Clark stands by bill as amended.

Conferees are in session today and will submit an early report.

Railroad presidents, in meeting with President Taft, agree to withhold increases in freight rates till new law becomes effective.

WASHINGTON—Pursuant to the agreement entered into between President Taft and the representatives of the western railroad lines, the roads in the Western Trunk Line Association have taken the back track on the proposed advances in rates.

Today the interstate commerce commission received notice from the Western Trunk Line Association of the restoration of the rate of 55 cents on wool from Minneapolis to New York and the rate of 60 cents on the same commodity between Minneapolis and Boston.

The association had previously given notice of a 10-cent advance in the wool rate between the points named, to take effect June 1. The lower rate is to be put into effect July 7. Shipments from Duluth take the same rates as Minneapolis.

The increases were 10 cents per hundred pounds. These rates were not affected by the recent injunction suit and not involved in the meeting with the President. The notice of withdrawal, however, is said to be a direct outgrowth of the controversy.

### Railroad Rate Situation Is Clearer at Washington

At the capitol the railroad rate situation today is clearer than it has been before for several weeks. The railroad bill pending in Congress has gone to a conference committee, which met today and is hard at work preparing to present an early report, and the great railroad systems are holding their new rate schedules in abeyance by agreement with President Taft, until the bill shall have received his signature.

These conferees on the part of the House were named: Mann of Illinois and Wanger of Pennsylvania (Rep.) and Adams of Georgia (Dem.).

The Senate conferees already named are Elkins of West Virginia, Aldrich of Rhode Island (Rep.) and Foster of Louisiana (Dem.).

A message from the President served to bring about this action. He informed Congress of a conference held by him with representative railroad men and urged that the provision of the railroad bill which gives the interstate commerce commission the power to investigate and suspend new rates be made

(Continued on Page Five, Column Two.)

## DEFERS MEETING AT STATE HOUSE

Jeremiah J. McCarthy, surveyor of the port of Boston, whose name was recently rejected by the civil service commission for the position of fire commissioner, according to report was to have appeared before the Governor and council at the State House today, to present a statement in defense. Mr. McCarthy says, however, that he will not appear before the Governor today, but that he is preparing a statement which is in the hands of his attorneys, and will probably be presented some time this week.

## LINER DEVONIAN TAKES LARGE LIST

The Leyland liner Devonian left the Grand Junction docks, East Boston, at 10:30 a. m. today bound for Liverpool, having on board 125 passengers.

Among the list was a party of 80 under the auspices of the bureau of university travel who will make a general European tour. The steamer took out an enormous cargo, bringing her down to more than 28 feet.

**CUSTOMS COURT DOCKET LARGE.**

WASHINGTON—The new court of customs appeals docket shows 228 cases filed and 108 upon the calendar. The court will hold sessions until July 15, when a recess will be taken until the middle of September.

## SMITH'S EXERCISES ARE TO MARK END OF PRESIDENT'S TERM

### Commencement This Year Has Special Significance and Both Students and Alumnae Will Participate.

### IVY DAY ON MONDAY

NORTHAMPTON, Mass.—Special interest is felt this year in the commencement exercises of Smith College, June 10-14. President L. Clark Seelye, head of the college since its incorporation in 1871, retires to be succeeded by the Rev. Marion Leroy Burton, who will be formally inaugurated next October.

In honor of the retiring president every class graduated from Smith holds a reunion, and Northampton will be crowded with alumnae. The commencement exercises begin with a musical recital Friday afternoon. Thursday, Friday and Saturday evenings the seniors present "The Winter's Tale" at the Academy of Music.

On Sunday, June 12, the baccalaureate sermon will be given by President Seelye in the new assembly hall, which will be completed in time for this occasion. It is a fine brick structure in colonial style and will seat 3000. At 7:30 p. m. Sunday there will be a vesper service, when the new organ, considered one of the finest in America, will be played by Mr. Sleeper, the head of the music department.

Ivy day, Monday, brings the picturesque ivy procession. The graduating students, in white, march in a long double line enclosed by two ropes of laurel, which the junior ushers carry over their shoulders. Each senior carries a tall American Beauty rose, the gift of the sophomores, to the spot where the whole class assembles in a group for the planting of the class ivy and the singing of the ivy song.

The rest of the Ivy day program is given in Assembly hall. The class president makes an address of welcome, the Ivy oration is delivered, and sketches of local interest are read with numbers of

(Continued on Page Ten, Column One.)

## B.U. TEAMS REPORT NEW DONATIONS FOR ENDOWMENT FUNDS

At the noon luncheon in Lorimer hall today the Boston University Endowment Fund received the addition of $18,612. This makes the grand total $286,205 to date. The teams reported as follows:

Team 1, Fred S. Retan, $200; 2, H. E. Wilson, $110; 3, E. W. Lord, $1500; 4, Francis P. Luce, $676; 6, Chester O. Dorchester, $500; 7, E. O. Fiske, $127; 9, C. E. Spaulding, $210; 10, Mrs. H. D. Boyd, $140; Bonnie memorial $5,519; medical school, Dr Charles Leeds, $1000; law school, $470; trustees, $500; Team 8, Mrs. Durrell, $5000.

Former Governor John L. Bates, chairman of the board of trustees of Boston University, presided today. The historical professorship fund has now been completed, and the new chair in history will be filled in September.

When this campaign opened, the first day of June, Professor Perrin, who had charge of the historical professorship fund, had $20,000; the $5000 still necessary has been subscribed in one week. This team will continue to raise subscriptions for the general fund.

The MacWatters' quartet of the university sang as usual at the noon meeting. Not only have they sung every noon at the dinner, but every evening they sing for the benefit of the B. U. campaign fund, and so have added several hundreds of dollars to the fund.

The Rev. Norman E. Richardson read a resolution thanking the Boston Press for the reports issued during the campaign.

A friend of the committee gave some diamonds which will be sold tomorrow. The Everett Press gave $100, Thomas A. Forsythe $250, Prof. A. H. Buck, former head of the Greek department, $1150, from the heirs of the late Elisha S. Converse $500, Mrs. Bigelow $100, Boston Book Company $100.

President Huntington received two gifts of $5000 each this morning. Friday and Saturday he will spend among friends of the university in New York.

Former President Warren reported a gift of $2500 from a lady who had already given an equal amount. An appeal was made for more workers. The remaining three days of the campaign promise to be strenuous.

**VEILED PROPHETS IN LINE.**

CLEVELAND—Nearly 2000 Masons from all parts of the country participated in the twenty-first annual session and parade today of the supreme council of the Mystic Order of the Veiled Prophets of the Enchanted Realm. The order has a membership of more than 10,000, and all are represented here.

## New Viaduct for Cambridge Cars

*Combination of ornate elevated railway structure with Charles river dam will add to beauty of the Basin.*

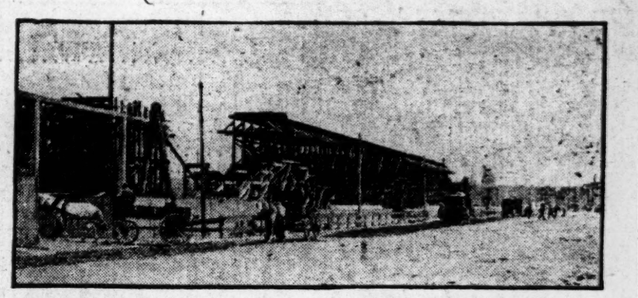

PROGRESS OF WORK ON ELEVATED EXTENSION TO CAMBRIDGE.
Picture shows structure of wood to be used in molding the permanent structure of concrete on piers adjacent to Charles river dam for street-car service.

## ELEVATED RAILWAY HOLDING BILL TO GO OVER TO NEXT YEAR

Senator Frank P. Bennett, Jr., of Saugus offered in the Massachusetts Senate today a new amendment to the Boston Elevated Railway Company holding bill, which has the effect of carrying all the questions involved over to the next General Court, providing for an investigation by the railroad and transit commissions in the meantime.

Senators Tinkham and Bennett, each with the unanimous consent of the other senators, withdrew the amendments that they had previously offered on the subject, paving the way for the new resolve, which is the result of a conference between the two senators.

Senator Tinkham said that the new resolve was a broad and fair one, and he hoped that it would be adopted.

In a general way the new resolve is Senator Bennett's previous amendment, to which have been added some of the ideas of Senator Tinkham's previous amendment.

The Senate committee on counties reported a bill on petition of the Bristol county commissioners enabling them to borrow $100,000 to pay for Attleboro courthouse at 4½ per cent interest, instead of 4 per cent, as originally provided for.

On the bill for pensioning teachers in Boston Senator Tinkham of Boston said that, inasmuch as the purpose of this bill was fully provided for in another bill, this legislation is unnecessary. The bill was therefore rejected.

The Boston & Eastern Electric Railway Company bill, providing for a tunnel under Boston harbor, was passed to engrossment this morning.

On motion of Senator Tinkham the rules were suspended and the Bennett resolve was passed to be engrossed and sent to the House.

Without debate or division the bill to validate the stock of the New Haven railroad was ordered to a third reading, and the Boston Railroad Holding Company "preferred stock" bill was passed to be engrossed.

The savings bank bill and the dog officer's bill were put over till tomorrow.

The Senate receded from its amendment to the enacted bill that agents of the Society for the Prevention of Cruelty to Animals may visit abattoirs; concurred with the House, reenacted the bill and sent it to the Governor.

The bill to confirm the acts of the selectmen of Palmer in relation to the license commissioners was amended to name each commissioner and then passed to be engrossed.

The mayor's bill for filling vacancies on the board of appeals of the city of Boston was ordered to a third reading.

The Senate adjourned.

On motion of Mr. Mildram of Boston the House today reconsidered its rejection of the Neponset river bridge bill. Mr. Crocker of Boston opposed the bill as wholly unnecessary at this time. Mr. Mildram said that the bridge is unsafe, and that it should not be allowed to remain in its present condition. The bridge, he said, is one of importance, as it is in the main line of traffic between Boston and southeastern Massachusetts.

The bill was also favored by C. L. Carr of Boston, Messrs. Langelier and Thomas of Quincy and Mr. Willis of Fall River.

On a rising vote rejection as recommended by the committee on ways and means was negatived, 43 to 45.

On a rising vote, 36 to 45, the House refused to concur in the Senate amendment to the bill providing for the appointment of an inspector of apiaries, the amendment increasing the appropriation from $500 to $750.

Mr. Armstrong of Somerville urged the passage of a bill appropriating $175,000 for improvements at the state normal school at Bridgewater, which the ways and means committee reported ought not to pass.

On a rising vote rejection was negatived, 39 to 54.

Mr. Conway of Boston opposed a bill appropriating $122,625 for various improvements at the Massachusetts Agricultural College. More than $384,000 has been paid in five years, he said, for improvements aside from maintenance. Mr. Bean of Cambridge offered an amendment to strike out the appropriation of $24,500 for an athletic field.

The Berkshire trolley bill was enacted without debate. Adjourned.

## COTTON INTERESTS OF BOSTON HELPED BY REORGANIZATION

Cotton brokers in Boston are of the opinion that the reorganization of the Consolidated Cotton Duck Company will greatly benefit the cotton interests in Boston. P. T. Jackson, Jr., president of the Boston Yarn Company, today said that the Consolidated Cotton Duck Company had been taken over by J. Spencer Turner of New York. Mr. Jackson stated, however, that he knew nothing in detail of the reorganization.

News from Baltimore today is to the effect that the Consolidated Cotton Duck Company is to be reorganized. It is proposed to form a new company under the laws of Massachusetts which will acquire 51 per cent each of the common and preferred stocks of the Consolidated Cotton Duck Company. The new corporation also will acquire control of the Boston Yarn Company, which is affiliated with the Cotton Duck Company.

A syndicate now holds the stocks which it is proposed to turn over to the new company. Myron T. Taylor and associates, who will be the dominating factors under the new order of things, will provide the money which it is proposed to raise. This part of the deal has already been arranged. Mr. Taylor will be head of the enterprise.

The stocks of the new company will be listed on the New York and Boston exchanges and the policy will be dictated from Boston. The reorganized concern will have $3,000,000 new working capital. Of this sum approximately $1,000,000 will be used to pay off its debts, eaving a balance of $2,000,000 for future corporate purposes. There will be no new issue of bonds.

## FIVE COMMISSIONS ARE APPOINTED BY GOVERNOR DRAPER

Governor Draper sent to the executive council today the appointments of members of five commissions.

Waldo Lincoln of Worcester is appointed chairman of the Massachusetts art commission, and the other members are Henry F. Hunnewell of Wellesley Hills, William A. Burnham, Charles D. Maginnis and Walter Gilman Page, all of Boston.

James A. Lowell of Newton is appointed chairman of the workingmen's compensation commission, and the other members are James T. Saunders of Clinton, Magnus W. Alexander of Lynn, Henry Howard of Brookline and Joseph A. Parks of Fall River.

The appointees to the Petersburg memorial commission are Charles H. Porter of Quincy, chairman, and James Anderson of Springfield, Gustave Magnitzty of Boston.

The Valley Forge memorial commission as appointed consists of Gen. Philip Reade, Dr. Samuel Crowell and Charles I. Thayer, all of Boston.

Henry E. Lovering of Providence is appointed chairman of the Myles Garrison site commission. Louis S. Sturtevant of Swansea and Joseph Preston Minot of Boston are the other members.

Frank R. Snow of Greenfield is appointed public administrator in Franklin county.

## ARREST WOMEN'S UNION OFFICIALS

Miss Mabel Gillespie, secretary of the Boston Women's Trade Union League, and Mrs. Glendower Evans were arrested today upon the charge of distributing circulars to girl employees of the Gillette Safety Razor Company in South Boston.

They were released after their names and addresses had been taken. They have been taking great interest in the affairs of working women in and about Boston.

**REV. C. G. HORST TO GO ABROAD.**

The Rev. Carl G. Horst and Mrs. Horst of Quincy will sail July 13 for Europe, where they will attend the international council of Unitarian churches in Berlin, returning in October.

## MOLD FOR CONCRETE OF RIVER VIADUCT IS NEARING COMPLETION

### Ornamental Paneled Railway Structure With a Dozen Arches Will Span Charles Below the Dam.

### HELP RAPID TRANSIT

### Overhead Line to North Station Is Expected to Facilitate Travel Between Suburbs and Boston.

The false structure which will mold the superstructure of the new concrete viaduct of the Boston Elevated Railway Company's elevated extension between Lechmere square, East Cambridge, and the North station entrance to the subway is being rapidly erected on the 13 piers adjoining the Charles river dam on the down-stream side. The combination of the arched viaduct and the dam will form when completed one of the finest pieces of architecture in the city and will be an added component of beauty to the Charles river basin, one of the most attractive features of any city in the country.

The viaduct will rest on 13 piers of granite, the last of which will probably be finished this week, adjoining and built for the most part at the time of the construction of the Charles river dam on the down-stream side.

The viaduct superstructure will span the river in 12 arches of lengths varying from about 95 feet to about 125 feet, including the bascule draw over the channel approach to the lock in the dam. The sides of the viaduct will be paneled and in appearance very similar to the new Cambridge bridge recently opened over the Charles river basin.

The false structure of woodwork which will hold the concrete mixture, reinforced with many steel rods, is now going up on the piers already completed. Many features of this new double track structure have yet to be definitely planned, but it is certain that the lighting effect will add to the superb night spectacle of the illuminated basin.

The architectural features of this viaduct have been drawn by one of the foremost architects in the country, Robert S. Peabody, who was assisted by a committee from the Boston Society of Architects acting in an advisory capacity looking to the very best architectural interests of the city of Boston.

The viaduct when completed will form one more of the many improvements which the Elevated road is carrying out in its endeavor to maintain Boston in the front rank so far as rapid transit is concerned. It will place a large part of Somerville and Cambridge many minutes nearer the North station of the Elevated and the Boston & Maine railroad and the center of the city, and thereby relieve congestion at Sullivan square terminal considerably. The present route of the surface cars through Lechmere square to the North station entrance to the subway is through narrow streets crowded with teaming and taking eight or nine minutes from the square to the North station. The new overhead route will be unobstructed and will take about three minutes between the same points. No trains will use this structure, connections between the surface cars and trains being made at the North station and Haymarket square.

It is probable, although not definitely settled, that the cars will go through to Pleasant street and Dudley street before making their loop for the return trip. The semi-convertible cars now running on the Highland avenue (Somerville) route, the cars of the various other Somerville lines through Beacon street and Union square, and those Cambridge lines which will not use the new Cambridge subway when completed will also be brought into the subway over this new viaduct.

**MILK CONTRACTORS FINED.**

The C. Brigham Company, milk contractor, was fined $50 in the South Boston district court by Judge Fallon today. Inspector James Jordan, who was the complainant, said that samples of milk taken from wagons belonging to this company were not in accordance with the requirements. John F. Cusick, who represented the firm, appealed the case.

**UNCONFIRM FLIGHT TO BOSTON**

City officials and others questioned today said they knew of no foundation for the published reports that arrangements were under way for Glenn H. Curtiss to make a flight from New York to Boston and land on the Huntington avenue grounds.

**STANDS BY NEGRO REGIMENT.**

WASHINGTON—President Taft refused a request presented by Senator Jones that the twenty-fifth infantry—composed of negroes—be removed from Ft. Lawton, upon complaint of a mass meeting at Seattle, Wash.

**COL. JAMES W. POPE RETIRED.**

WASHINGTON—Col. James W. Pope, assistant quartermaster-general in charge at Denver of the department of the Colorado, has been retired.

SEND YOUR "WANT" AD TO—THE MONITOR EMPLOYMENT BUREAU—IT WILL BE RUN FREE

THE CHRISTIAN SCIENCE MONITOR

*If you are looking for employment, or for an employee The Monitor offers you an opportunity to supply your need without the expense of advertising.*

CUT ALONG THIS LINE

Name.....

Street.....

City..... State.....

CUT ALONG THIS LINE

ONE WEEK ON THE CLASSIFIED AD PAGE

*Write your advertisement on this blank and mail direct to The Christian Science Monitor, Boston, Mass.*

*The Christian Science Monitor is read in every city in America.*

THIS OFFER DOES NOT APPLY TO ADVERTISEMENTS FOR PERSONS WANTED TO HANDLE GOODS ON COMMISSION OR TO ADVERTISEMENTS SOLICITING BUSINESS PATRONAGE

# News of the World Told by Cable and Correspondence

## HONOR SHOWN M. PICHON PLEASES FRENCH PEOPLE

(Special Correspondence of The Monitor.)

PARIS—A profound impression has been produced throughout the whole of France by the manner in which M. Pichon and the other members of the French special mission have been received in England. The honor shown to M. Pichon at Windsor Castle and the gracious manner in which King George and the Queen mother expressed their appreciation of French sympathy are regarded as a most happy indication of the endurance of the entente cordiale. The Temps announces that M. Pichon's interview with Sir Edward Grey was completely satisfactory.

"Certain questions," this newspaper says, "exist at present in the Mediterranean and Asia, and these the cabinets of London and Paris have decided to discuss in common with the cabinet of St. Petersburg. The conversation between the two ministers defined the attitude of the two governments in this respect.

The view was expressed that the Cretan affairs should be the subject of a definite settlement, which, while guaranteeing to the island the broad autonomy no one disputes, shall oblige it to respect the legal status defined by Europe.

Regarding Persian affairs, M. Pichon and Sir Edward Grey agreed that questions in that region, if managed with loyalty and firmness, in conformity with acquired rights, can and should be settled in the most pacific manner."

On his return to Paris, M. Pichon made a special visit to Rambouillet, where he reported to the President, M. Fallieres, the result of his mission and later, he attended the first meeting of the ministers for the same purpose.

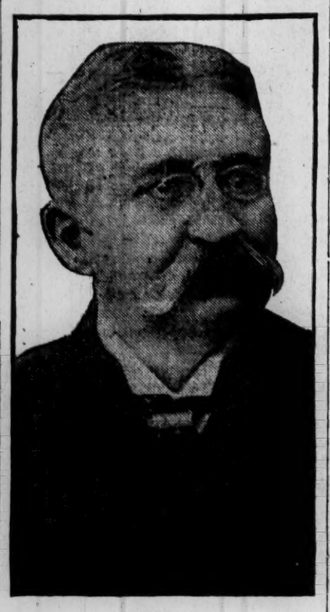

M. PICHON.
Who was a member of the special commission sent to London.

### CITY OF MEXICO IS FIRST.

(Special to The Monitor.)

MEXICO CITY—The director-general of public works of this city has just given out some interesting statistics relative to the extension of the tracks of the electric street railway, which shows that there are 88¾ miles of track in operation by the Compania de Tranvias Electricos de Mexico within the city limits alone. Thus the City of Mexico, of all the Latin American cities, occupies the first place in so far as concerns the mileage of its street car lines.

### TO BUILD NEW DOCKS.

(Special to The Monitor.)

VICTORIA, B. C.—The business of the Canadian Pacific railway has increased to such an extent that the company is applying for permission to materially add to its present wharfage facilities, and the work will proceed as soon as the necessary permission has been received from the Dominion authorities.

### ROYAL MAIL ABSORBS RIVAL.

LONDON—The Royal Mail Steam Packet Company has absorbed the Pacific Steam Navigation Company, which was its chief rival. The capital involved is $7,385,000. The deal is the result of the recent completion of the Andes tunnel, which has opened communication between Valparaiso and Buenos Aires.

### MINING STUDENTS' TOUR.

(Special to The Monitor.)

VANCOUVER, B. C.—A party of mining students from McGill College, Montreal, are at present touring the mining districts in the interior of the province, accompanied by their professors. A number of the students will spend the summer in the Kootenay mines.

## AT THE THEATERS

**BOSTON.**

AMERICAN MUSIC HALL—Vaudeville.
CASTLE SQUARE—"The Rivals."
KEITH'S—Vaudeville.
MAJESTIC—"Caste."
PARK—"The Man from Home."
BOSTON OPERA HOUSE—Every evening and Wednesday and Saturday afternoon, "The Mikado." Aborn Comic Opera Company.

**NEW YORK.**

AMERICAN—Vaudeville.
ASTOR—"Seven Days."
CASINO—"The Mikado."
COLONIAL—Vaudeville.
CRITERION—"The Bachelor's Baby."
GARRICK—"Her Husband's Wife."
GAIETY—"The Fortune Hunter."
HAMMERSTEIN'S—Vaudeville.
HUDSON—"The Spendthrift."
KEITH & PROCTOR'S Fifth Avenue—Vaudeville.
KNICKERBOCKER—"The Arcadians."
LYRIC—"A Matinee Idol."
PLAZA—Vaudeville.
WALLACK'S—"Alias Jimmy Valentine."

**CHICAGO.**

AMERICAN—Vaudeville.
CHICAGO OPERA HOUSE—"The Gay Hussars."
COLONIAL—"Madame Sherry."
CORT—"Billy."
GARRICK—"A Man's World."
ILLINOIS—"Mid-Channel."
LYRIC—"The Lottery Man."
MAJESTIC—Vaudeville.
OLYMPIC—"The Fortune Hunter."
POWERS—"Is Matrimony a Failure?"
WHITNEY—"My Cinderella Girl."

## SHOULD IMPROVE OR GIVE UP CONTROL SAYS M. MILLERAND

(Special to The Monitor.)

PARIS—M. Millerand, the minister of public works, has returned from a three days' trip of investigation over the lines of the Western State railway, which was purchased recently from a private company and placed under government control. The wisdom of this purchase has been much questioned by both press and public. Both have been unanimous in insisting upon certain necessary improvements in the service and in the management of the line.

On his return to Paris, M. Millerand expressed the opinion that, unless the government was prepared to carry out certain improvements, they had better give up the control of the line. He said that an expenditure of $11,000,000 a year for 10 years would be required. The improvements in suburban services alone will cost $20,000,000.

M. Millerand is also considering the granting of premiums to employees for rapid telephone connection at the central office. This system has already been tried with success on the Paris-Algiers telegraph lines, where the transmission is exceedingly difficult. Each operator is paid a premium of nearly one cent for each lot of 10 messages sent. It is estimated that the adoption of the system of premiums in the telephone service will not cost more than $12,000 a year.

## LEGISLATIVE ACT WILL CAUSE DELAY IN PUBLIC WORKS

(Special to The Monitor.)

EDMONTON, Alberta—The climax in the political affairs of the province, when Chief Justice Sifton resigned his seat on the bench to form a new cabinet on account of Premier Rutherford's resignation, is apt to have a more or less disturbing effect upon certain branches of business. Because of the failure of the Legislature to pass the necessary estimates before its prorogation the government employees will not only be kept waiting for their salary checks, but many contemplated public works will have to go over for another session, together with a number of projected railway lines who were seeking charters at the recent session.

The most serious delay will probably be in the telephone department. Extensions had been planned all over the province to bring the outlying towns and districts into touch with the main centers, but these will have to lay over for another season for lack of funds. The Edmonton Interurban railway, which contemplated the construction of a considerable section of its line this year will be delayed on account of not receiving its charter from the government. In the meantime the political situation is more or less uncertain, and a general election may be brought on at any time.

## ANNUAL SPRING FLOWER SHOW IS HELD AT TEMPLE GARDENS

(Special to The Monitor.)

LONDON—The annual spring exhibition of the Royal Horticultural Society held at the Inner Temple gardens is always an event of the early London season, and the flower show this year is even above the average in providing actual novelties in the way of form, size and color. Orchids, tulips and carnations, roses, amaryllis, clematis, calceolarias are some among the flowers "improved" to such an extent that at first sight they appear as strangers to the non-professional gaze. Great banks and patches of glorious color greet the eye from all sides of the exhibition tents, and a large portion of the grounds is given over to specimen rock-gardens and a Japanese garden; to hardy herbaceous and Alpine plants, flowering shrubs, and trained box and yew trees in tubs. In the rose tent are perfect examples of the "Tausendschoen" rambler, the "Ulrich Brunner," a cherry crimson rose of immense size; "Mrs. John Laing," a large and finely formed rose of a lovely pink color, and the famous "Frau Karl Druschki" of pure snow white, so striking in size and shape and giving out from among its rich foliage such fragrance and coolness that admirers stand spellbound before it. For sheer beauty and brilliancy of color nothing could surpass the massing together of the hardy azaleas or of the hybrid rhododendrons, showing every tone from pale lemon to deepest orange, and every shade of pink merging into lilac or darkening into red. Splendid specimens of vegetables and fruit are also exhibited, and fine collections of indoor plants, ferns and foliage.

The exhibitors include nursery gardeners and amateurs from all over the British isles, and at the end of the three days show, the flowers and fruits are sold off at "bargain" prices. The society has been in existence over 100 years. It was started in 1804 by Mr. John Wedgwood (of pottery fame), when a few gentlemen foregathered on March 7 at Mr. Hatchard's, the publisher, in Piccadilly. It was first styled the Horticultural Society of London, and was founded to advance the practical aspects of horticulture. As time went on collectors were sent out to all parts of the world, and the plants thus obtained were grown and studied in the society's gardens, eventually enriching and benefiting private gardens throughout the kingdom.

In 1858, the Prince Consort consented to become its president, and in 1860 a new charter was granted by Queen Victoria, and it became the Royal Horticultural Society. The year 1904, its centenary, was marked by a great celebration, for Sir Thomas Hanbury, K.C.V.O., purchased Mr. Wilson's well-known Wisley garden and estate, and presented it in trust to the society, and at the same time Baron Sir Henry Schroder was instrumental in acquiring the site in Vincent square, Westminster, and building the new hall, which contains the offices, lecture rooms and headquarters of the society.

The society's school of horticulture is at Wisley and is conducted by F. J. Chittenden, F. L. S., the director, and six school managers under regulations of the board of education. There is an elementary and advanced course of instruction, a laboratory for scientific research was established in 1907, and a well-equipped meteorological station has also been installed. Applicants must not exceed 22 years of age, a fee of £5 5s. covers all expenses and those students who use application have opportunity to study the whole general subject of horticulture practically.

From its earliest days the society has held meetings, exhibitions, lectures and examinations. It now holds annually a spring bulb show, a spring flower show, a summer flower show and an autumn show of British grown fruits and vegetables. The summer flower show will again this year be held in the beautiful grounds of Holland house in Kensington, but in 1911 it will take place at Olympia instead.

## DAILY MAIL PRINTS COMPLETE PAPER AT THE WHITE CITY

(Special Correspondence of The Monitor.)

LONDON—The Japan-British exhibition is open at the White City, and great crowds have already passed the turnstiles, anxious to see the interesting collections of armor, paintings, and the innumerable specimens of Japanese art generally, many of which have not been exhibited previously to the public, even in Japan itself.

The Daily Mail has, as usual, provided an interesting exhibit in the "Golden Dome," where many of the ingenious and interesting mechanical details necessary for the production of a newspaper are exhibited. The machinery includes the original printing press used for the publication of the first issue of the Daily Mail 40 years ago. This two-roll Hoe press represented the latest type of printing machine, and it was capable of turning out as many as 24,000 copies of an eight-page paper in one hour.

To the man in the street this now obsolete press seems to be capable of performing wonders, but when it is realized that two years ago an octuple Hoe press was exhibited at the Franco-British exhibition, capable of doing the work of four of the older machines, or turning out as many as 48,000 copies of a 16-page paper per hour, and also capable of printing, if necessary, an edition of 32 pages, some idea is gained of the rapid progress that has been made in so short a time. In this building the public can watch the whole mechanical process of producing a newspaper; they can see the type set up by the linotype machine; they can watch the plates being produced by the autoplate machine, and so on until, driven by a 115-horse-power gas engine, the huge machine turns out a ceaseless flow of clearly printed and neatly folded newspapers.

A panoramic view is also given of a small portion of the Newfoundland forests from which so much of the paper is manufactured, a model of the paper-making machine illustrating the various operations through which the timber is passed until the paper ready for use is produced.

### SMELTER FOR GOOSE BAY.

VANCOUVER, B. C.—Arrangements are being made for the erection of a smelter at Goose Bay, in the Portland canal mining district.

### BRITAIN LENDS CANADA ENGINEER

LONDON—The admiralty has consented to lend Engineer Lieut. P. C. W. Howe as consulting engineer on the headquarters staff at Ottawa in connection with the organization of the Canadian navy.

## WOMEN OF GERMANY ORGANIZE A BANK TO MEET GROWING NEED

(Special to The Monitor.)

BERLIN—The recent orderly demonstrations of the people on the franchise question in this city were not without their significance. They may be said to be the first step toward freedom of speech and indeed action. The relentless arm of the law has perforce been relaxed; the people are asserting their right to a free and orderly expression of opinion.

Woman also is asserting herself, and proving that she is by no means so devoid of business capacity as has been supposed. This is being admirably illustrated by the establishment of an independent women's joint stock bank in one of the newest western suburbs of the capital. The women who are responsible for this undertaking have made themselves thoroughly acquainted with the usual business methods, and have formed a syndicate.

They have also issued a printed statement setting forth the aim and object of the bank they are about to establish. Independent women, they point out, are frequently in need of small sums, such as ordinary banks are not in favor of lending. The main object of this women's bank is to meet this demand, and it is the intention of the syndicate to commence with a capital of $25,000 in shares of $25 each.

It is believed that the idea will be popular among women and that a number, whether engaged in a trade or profession or not, will avail themselves of the advantages offered and either open an account by depositing a certain sum or by making use of the institution as a savings bank.

## ITALIAN RETURNS GERMAN VISIT

BERLIN—The Marquis di San Giuliano, minister of foreign affairs for Italy, has arrived in order to return the visit of the imperial chancellor, Herr von Bethmann Hollweg to Rome. The marquis also presented himself to the Emperor William by whom he was received in audience at Potadam.

The Post points out that it is the first time that an Italian minister of foreign affairs has paid a visit to Berlin for the purpose of presenting himself to the Emperor. The same journal declares that it would be a good thing if this custom were continued in the future, in order that the responsible ministers of the states, forming the Triple Alliance, might come more into contact with the members of the governments of the Allied States.

## PROSPERITY CAUSE OF SALARY RAISE IN NEW SOUTH WALES

(Special to The Monitor.)

SYDNEY, N. S. W.—The general condition of affairs in this state may be described as exceedingly prosperous, the industry being in an entirely satisfactory condition. In view of this excellent condition the Hon. G. C. Wade, K. C., the prime minister, has issued an order raising the salary of the lower grades of the civil service, policemen and others.

Owing to the satisfactory conditions now prevailing it is considered advisable in the interest of the state to extend the railway system in the country in order that greater facilities may be afforded for the transport of farming produce and manufactured goods. In fact, some 5000 first-class laborers are at present engaged in railway construction, and there will undoubtedly be ample employment for a large number of men during the coming winter.

Meanwhile large tracts of land are being cleared and it is expected that a considerable area will be ready for plowing next season.

## NICARAGUAN ASKS COURT MEDIATION

WASHINGTON—General Estrada, the Nicaraguan insurgent chief, has appealed to the Cartago court of justice asking its influence to obtain from President Madriz a reply to his offer of March 14 proposing that the United States mediate between the two, and that an election be held for President at which neither Estrada nor Madriz shall be a candidate.

BLUEFIELDS, Nicaragua—"At the first shot fired against the American flag or an American vessel I will level the bluff," replied Commander Hines of the United States steamship Dubuque to General Rivas of the Madriz force, who says he will hold Bluefields bluff to stop by force any vessels of whatever nationality entering the harbor.

## LORD KITCHENER'S PLAN IS FOLLOWED

WELLINGTON, N. Z.—It has been decided by the government that the empire authorities shall be requested to nominate an officer who shall take full charge of the defenses of New Zealand, at the same time inaugurating the scheme of defenses recommended by Lord Kitchener. The taking of this step is considered as most satisfactory since it will ensure the inauguration of the new system on a satisfactory basis.

## NEW AEROPLANE TRAVELS ON STREETS AS WELL AS IN AIR

(Special to The Monitor.)

BERLIN—As was reported recently, the residents of Berlin witnessed the flight of an aeroplane across the city. They have now witnessed the passage of an aeroplane, traveling under its own power, along the streets of the German capital. The Grawert aeroplane, the special feature of which is its ability to travel, not only in the air, but along the ground, was seen traveling at an early hour in the morning not many days ago from the Tempelhof parade ground to Tagel, where are the quarters of the airship battalions. The aeroplane was propelled by its own screws.

LONDON—The mishap which occurred to the army dirigible No. 2 has now been rectified and a successful trip of two hours' duration has since been made, the repaired envelope which, it will be remembered, was damaged by a high wind, proving to be quite satisfactory.

Slowly but surely the aeroplane is proving itself to be more and more a practical means of locomotion. The channel has already been crossed three times, and aeroplanes have been seen sailing over the capitals of France and Germany. Mr. Latham has paid visits in his monoplane, Grahame White has appeared at the county court using the same means of travel, in addition to which he has now successfully accomplished a flight from the aerodrome at Brooklands to Ranelagh Club in London. So accomplished is Grahame White becoming in the manipulation of his biplane that, instead of sending it by train, it is quite probable that he will fly from London to Halifax where he has promised to give a series of flying demonstrations shortly.

It is announced that Grahame White's new aeroplane is said to be in a more or less completed condition. This aeroplane on which Mr. White intends to attempt to fly from London to Paris embodies a number of improvements which the famous flying man considers will be of great advantage. In an interview published in the Daily Mail, Mr. White said in discussing the new biplane, "that it follows very closely the design of the Sommer biplane. This aeroplane, evolved by Roger Sommer, the famous French aviator, after much experience of the Farman biplane, embodies all the good points of that splendid machine, and has, in addition, one or two new features which appeal to me. My own contribution to the machine is a special rear plane, or tail, which can be altered in its angle while in flight. Sometimes, when you are in the air, the tail of a biplane gets too low, reducing your speed. My design will prevent this happening."

It is believed that when Grahame White starts on his famous journey, he will follow the route from London to Folkestone, crossing the channel to Boulogne and from thence to Paris, following the railway line. The first stop after leaving London will in all probability be on the French coast.

## IMPERIAL EDICT GIVES CHINESE NEW CURRENCY

(Special to The Monitor.)

PEKING—According to an imperial edict published here, a standard currency dollar has been established, as well as a subsidiary coinage of pieces of 50, 25 and 10 cents silver, 5 cents nickel and 5 milles and 1 mille copper. The weight of the dollar is 72 candareens. The present coinage will no longer be issued by the provincial mints and the board of finance will superintend the issue of the coinage referred to in the above mentioned imperial edict.

## AUCTION OF LOTS BY GOVERNMENT

(Special to The Monitor.)

VICTORIA, B. C.—Increasing interest is being taken in the approaching auction of government lots in the new townsite of Stewart, in the Portland canal mining district, which is expected to take place in this city shortly. So great has been the development at that point that it is expected before the end of the year to be an incorporated city, with waterworks, electric light and telephone systems. It is proposed to expend $80,000 this summer in the construction of wharves and dockage facilities, in order to handle the supplies for the smelter.

"IRRESISTIBLY DELICIOUS"

PETER'S
BREAKFAST
MILK-COCOA

Instantly prepared—simply add boiling water—it dissolves at once.
No sugar or cream required.
Convenient and economical.

Send 10 cents and name of dealer for large trial package.

LAMONT, CORLISS & CO.
78 HUDSON ST., NEW YORK.

The crowning attribute of lovely woman is cleanliness.

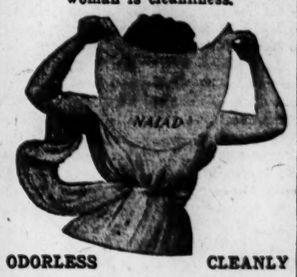


ODORLESS CLEANLY

Naiad Dress Shield

Supreme in Beauty! Quality! Cleanliness!

Possesses two important and exclusive features. It does not deteriorate with age and fall to powder in the dress—can be easily and quickly sterilized by immersing in boiling water for a few seconds only. At the stores, or sample pair on receipt of 25 cents.

THE C. E. CONOVER CO., Mfrs.
101 Franklin St., New York.

*Use Pure Olive Oil*

If you've been using poor oil make the acquaintance of pure oil and discover the difference in taste, appearance and results.

CHIRIS
pronounced SHERIS
OLIVE OIL

is the pure, golden oil made from selected French olives and imported in the original bottles. Chiris is the choice of chef and connoisseur for delicious salad dressing.

Send 10 cents for a trial bottle and "The Chiris Book of Salads," which contains 75 of the latest salad recipes.

Where dealers cannot supply Chiris, order direct.

C. G. EULER, U. S. Agent for Antoine Chiris, Grasse, France.
Dept. M. 18 Platt Street. New York

JUST OUT—
"Practical Bungalows"
OF SOUTHERN CALIFORNIA.
100 Bungalows. 278 Illustrations.
128 Large Pages. 125 Plan Plates.
Exterior and interior views, accurate plans, descriptions; building hints and costs.
Just the book for the home builder. Full of good ideas. Sent postpaid for only 50 cents.
Every one of these 100 homes built from 1 to 15 times by the largest co-operative building company in the world, the
Los Angeles Investment Co.
336 S. Hill st., Los Angeles, Cal.

MATTINGS
AT WHOLESALE PRICES
by the roll of 40 yards.
Mention The Monitor. We refer to it.
WALTER M. HATCH & CO.
43 and 45 Summer St.

AWNINGS
RED HAMMOCKS—Send postal or Tel. Fort Hill 820, and we will send man with samples and give estimate. WHEELER & WILSON, 15 Merchants Row, Boston.

WALL TENT, 7x9, $6.25
McLELLAN, Awnings and Flags 14 Canal St. Phone 150 Hay

# Leading Events in Athletic World

# Plan Archery Tourney

## WOMEN'S EASTERN GOLF TOURNAMENT IS STARTED TODAY

### Former Championships Have Been Won by Miss Osgood and Miss Adams, Who Are Entered.

### WILL BE MEDAL PLAY

WOMEN EASTERN GOLF CHAMPIONS.

1906—Miss F. C. Osgood, Boston....178
1907—Miss M. B. Adams, Boston....180
1908—Miss F. C. Osgood, Boston....171
1909—Miss M. B. Adams, Boston....185

PHILADELPHIA—Play started this morning in the fifth annual championship tournament of the Women's Eastern Golf Association over the links of the Huntington Valley Country Club at Noble, for the championship title of 1910, and, with both of the previous champions again competing for the prize as well as many other leading lady players of the East, including Mrs. R. H. Barlow and Mrs. C. F. Fox of Philadelphia, and Miss J. R. Mix and Miss L. B. Hyde, former and present metropolitan champions, some fast playing is expected.

Of the four tournaments already held two have been won by Miss Fanny C. Osgood of the Brookline Country Club, Boston, and the other two by Miss M. B. Adams of the Wollaston Golf Club, Boston, who is now playing as Mrs. E. C. Wheeler, Jr. Both of these players are at top form now, Miss Osgood having but recently beaten Mrs. Wheeler for the Greater Boston title.

The program calls for 18 holes medal play every morning to Saturday, inclusive. This afternoon a driving competition will be held, the longest of three drives to count. On Thursday, Friday and Saturday afternoons handicap medal play tournaments will be played by those who have no chance to figure in the championship.

According to the new conditions there will be 72 holes of medal play, 18 holes a day for four consecutive days.

The association will hold its annual meeting at the clubhouse tomorrow. Officers have been nominated as follows: President, Mrs. E. F. Sanford, New York; vice-president, Miss Maud K. Wetmore, New York; secretary, Miss L. A. Wells, Boston; treasurer, Miss Florence McNeely, Philadelphia. The above officers and Mrs. C. F. Fox, Philadelphia; Mrs. William H. Hilles, Philadelphia; Mrs. E. C. Wheeler, Jr., Boston; Miss F. C. Griscom, Philadelphia; Miss G. Bishop, New York, and Miss H. S. Curtis, Boston, to constitute the board of governors.

## ROBERTSON WINS YALE HILL CLIMB

### Drives Simplex Up Shingle Hill in Free-for-All Race in 51 4-5 Seconds—Bragg Is Second.

NEW HAVEN, Conn.—George Robertson, a former Vanderbilt cup winner, sprang a surprise in the Yale University hill-climbing contest here Tuesday by defeating Caleb Bragg and winning the annual hill climb free-for-all race. Bragg was the favorite in the predictions.

Robertson made the mile up Shingle hill in West Haven in 51 4-5s, which was only 4-5s behind the record made last year by Bruce Brown in his 120 horsepower Benz. Robertson drove a 90 horsepower Simplex. Second prize went to Bragg, who covered the course in 52 2-5s in his 90 horsepower Fiat car. The summary:

Class A, motorcycles under 30¼ cubic inches—Won by C. J. Chapple, Flying Merkle. Time, 54 2-5s.

Class B, motorcycles under 61 cubic inches—Won by H. H. Logan, Yale 1910, Flying Merkle. Time, 53 1-5s.

Class C, free-for-all motorcycles, no restrictions—Won by H. H. Logan, Flying Merkle. Time, 51 1-5s.

Motor cars costing under $1600—Joe Taylor, driving a Carreja, won. Time, 1m. 8s.

Stock motor cars, costing from $1600 to $2000—E. C. Bulk, New Haven, driving a Buick, won. Time, 1m. 14s.

Stock motor cars costing from $2000 to $3000—Fred Belcher, driving a Knox, won. Time, 1m. 6s.

Motor cars costing from $3000 to $4000—Mr. Jones, driving an Amplex, won. Time, 1m. 9 1-5s.

Stock cars costing $4000 and over—Car entered by New Department Manufacturing Company won. Time, 1m. 7 2-5s.

Free-for-all, George Robertson, driving a Simplex, won. Time—51 4-5s.; Caleb Bragg, second.

### DAVENPORT TO TRY FOR RECORD.

CHICAGO—Ira Davenport of the University of Chicago, who last Saturday ran 440 yards in 48 4-5 seconds and 880 yards in 1 minute 56 3-5 seconds, will make an attempt next Saturday on the world's record for 880 yards. He will start from scratch in a handicap race at Marshall field. The record is 1 minute 52 4-5 seconds, by Emilio Lunghi on a three-lap track in Canada.

### HARRIS CAPTAIN TENNIS TEAM.

HANOVER, N. H.—Fred H. Harris '11 of Brattleboro, Vt., was unanimously elected captain of the Dartmouth tennis team for next year at a meeting Tuesday. Harris is New England intercollegiate champion.

### SOUTHERN LEAGUE RESULTS.

Nashville 6, New Orleans 3.
Atlanta 3, Montgomery 4.
Birmingham 2, Chattanooga 6.
Mobile 8, Memphis 1.

## BOSTON TAKES LONG CONTEST

AMERICAN LEAGUE STANDING.

| | Won. | Lost. | P.C. |
|---|---|---|---|
| New York | 27 | 11 | .711 |
| Philadelphia | 26 | 13 | .667 |
| Detroit | 28 | 16 | .636 |
| Boston | 22 | 18 | .550 |
| Cleveland | 16 | 19 | .457 |
| Washington | 17 | 25 | .405 |
| Chicago | 13 | 23 | .361 |
| St. Louis | 8 | 32 | .200 |

Games Tuesday.

Boston 7, Chicago 6 (13 innings).
Detroit 4, Washington 2.
Cleveland 6, Philadelphia 4.
New York 4, St. Louis 0.

Games Today.

Boston at Chicago.
Philadelphia at Cleveland.
New York at St. Louis.
Washington at Detroit.

The Boston Americans took a close 13-inning game from Chicago Tuesday by a score of 7 to 6. Detroit kept up its winning streak by defeating Washington, 4 to 2, while Cleveland won from Philadelphia 6 to 4 and New York beat St. Louis 4 to 0.

## BROWN FACES U. OF P. TODAY

PROVIDENCE, R. I.—Determined to break even if possible with the Pennsylvania team, Brown will meet the Quakers on the home field this afternoon. Brown will present her strongest line-up in the hopes of defeating the visitors. It is probable that Bliss, the senior twirler and Providence man, will pitch and the rest of the team will be practically the same as played against Yale. Bliss pitched a capital game against the Elis.

Brown was defeated by Pennsylvania at Philadelphia May 25, though with a margin of but one run, the tally being 5 to 6. The Brunonians have won 11 games out of a total of 20 played this season, and tied one contest, namely, with Yale at New Haven on May 18. The team will face the Pennsylvanians fresh from an entire week's rest, both the Wesleyan and Stevens Institute games carded for last week being canceled.

## DATES SET FOR MOTOR BOAT RACE

NEW YORK—Commodore H. H. Melville of the Motor Boat Club of America returned on the Kaiser Wilhelm der Grosse from England yesterday, where he has been arranging the details of the international motor boat race for the Harmsworth cup, which will be held on Aug. 30.

The elimination trials for American boats will be held at Huntington, L. I., which is expected to be the future home of motor boating in this country. The dates for these have been set down as Aug. 15, 16 and 17. The trials will be held under the auspices of the Motor Boat Club of America.

The elimination trials on the other side will be held in July. Although only England and America are expected to compete, any nation may enter the race by signifying its intention to do so before July 20.

## TUFTS ATHLETIC HEADS CHOSEN

MEDFORD, Mass.—The college athletic association held the annual election of managers Tuesday afternoon in Goddard chapel. Clifford N. Amsden of South Boston was elected varsity baseball manager and Nathan C. Harris of Auburn, Me., first assistant manager. Allen F. McLane of Roxbury was chosen basketball manager, and Vico C. Isola of Waban first assistant.

Carrol N. Whitney of West Somerville was awarded the track managership, Maurice B. Greenough of Groveland was made first assistant track manager, Parker McCollester of Detroit tennis manager, Herbert H. Hudson of Georgetown assistant tennis manager, and Clifford E. Williams of Willimantic, Conn., cheer leader.

## MAINE TENNIS TOURNAMENT ON

WATERVILLE, Me.—The Maine intercollegiate tennis tournament was started at Colby Tuesday, the preliminaries in the doubles and one semi-final being played. Colby has been eliminated in the doubles.

The preliminaries in the doubles resulted as follows:

Hawes and Martin (Bowdoin) beat Dane and Herrick (Colby), 6—0, 6—0.
Wallace and Bird (Maine) beat Clason and Woodman (Bates), 6—3, 3—6, 6—3.
Moulton and Bolster (Bates) beat Gooch and Peckham (Maine), 7—5, 8—6.
Black and Ross (Bowdoin) beat Dow and Baum (Colby), 6—2, 6—1.

In the semi-final of the doubles, Hawes and Martin (Bowdoin) beat Wallace and Bird (Maine), 6—3, 6—0.

### CLEVELAND BOYCOTT LIFTED.

CLEVELAND, Ohio—Union labor is jubilant today over the sweeping victory resulting from its extensive boycott of the Cleveland baseball club. The boycott, which has been operation since the opening of the season, was raised Tuesday night, when President B. B. Johnson of the American Baseball League signed closed shop contracts for all teams.

### GANNETT HEADS BALL TEAM.

Robert Gannett was elected captain of the Noble & Greenough baseball team for next year at a meeting Tuesday afternoon. He has played left field two seasons and is considered one of the best outfielders that ever represented the school.

*Handsome New Archery Trophy to Be Shot for in N. A. A. Tournament*

PRIZE FOR MOST GOLDS MADE.
Donated by Edward B. Weston.

## YALE TENNIS PLAYERS WIN

### New Haven Men Show Up Well in New England Championship Tourney at Hartford.

HARTFORD, Conn.—The remaining matches in the first round and those in the second round of the annual New England championship tennis tournament are being played today on the courts of the Hartford Golf Club. The three Harvard entries fail to appear. Although several matches with Yale men are yet to be played, the collegians from New Haven did exceptionally well Tuesday in the initial matches. There was a big gallery for the matches and some interesting tennis was witnessed. The summary:

FIRST ROUND.

Dudley C. Graves, Hartford, beat E. Howard, Hartford, 6—2, 6—2.
Richard H. Cole, Hartford, beat G. C. Walworth, Boston, 6—2, 6—1.
Zigler Sargent, New Haven Lawn Tennis Club, beat F. Cruger, Boston, 6—0, 6—3.
A. L. Hoskins, Philadelphia, beat William O. Taylor, Hartford 6—4, 6—3.
J. S. Eaton, Hartford, beat Merwin Gray, Hartford, 4—6, 6—1, 6—3.
James Terry, Hartford, beat Richard J. Goodman, Hartford, 6—1, 6—1.
F. M. Watrous of the Yale team beat T. B. Plimpton of Newton Highlands, Mass., 6—1, 2—6, 6—4.
R. A. Holden, Jr., of the Yale team beat Walter B. Allen, Hartford, 6—0, 6—4.
G. W. Pike, Springfield, Mass., beat H. J. Burgwin Trinity team, 6—1, 6—1.
H. C. Fenn beat Edison Lewis, 6—3, 6—4.
Frank W. Cole, Hartford, beat J. H. Drake, Springfield Golf Club, 6—1, 6—2.
C. E. Bacon, Wesleyan team, beat A. S. Dabney, Harvard team, by default.
Walter Roberts, Hartford, beat G. P. Gardner of Harvard by default.
Richard Yyman, Hartford, beat W. McK. Yyman, manager of the Yale team, by default.

SECOND ROUND.

R. H. Cole beat Graves, 6—4, 6—4.
Sargent beat Hoskins, 6—4, 6—3.
Terry beat Eaton, 6—4, 9—7.
Pike beat Fenn, 6—0.
Cole beat Bacon, 6—0, 6—2.
Roberts beat Lyman, 6—1.

## POSTPONED GAME THIS AFTERNOON

### Harvard Meets Dartmouth on Soldiers Field—Former Led by One Run to None When Game Was Called.

Harvard meets Dartmouth this afternoon in their baseball game which was postponed from Tuesday after four innings had been played, the score being 1 to 0 in favor of Harvard when play was stopped. The four innings played were enlivened by two double plays, one by each team. At the start of the fourth inning Norton hit a three-bagger to left center. Brady fanned, but Daly hit a liner directly into Marshall's hands and Norton was easily doubled at third.

In the third inning Rogers for Harvard beat out a grounder to the shortstop, and McLaughlin followed with a long drive between center and right which looked like a sure hit. Hoban got it by fast running, and Rogers, who had gone to third on the play, was easily doubled at first. Harvard's run was scored by Lanigan, who was given a base on balls, stole second and continued to third on the catcher's poor throw to second. Another throw to second in an attempt to prevent Marshall from stealing resulted in another error, this one by Norton, who failed to get the short throw from the catcher, and Lanigan scored before the ball was recovered.

### KRAFT CAPTAINS CREW.

Squire Kraft was elected captain of the crew of Brookline high, winner of the championship of the Boston Interscholastic Rowing Association for 1910 at a meeting held Tuesday. Next year will be Kraft's third season in the first crew. He has rowed at No. 3 and has done much toward bringing the title to Brookline.

### NEWTON HIGH GOLFERS LEAD.

NEWTON, Mass.—The Newton high school golf team bettered its hold on first place in the greater Boston interscholastic league Tuesday afternoon by defeating Worcester high, 5 to 0, in a team match on the Albemarle links.

## NATIONAL ARCHERY ASSOCIATION BUSY PLANNING TOURNEY

### Many New Trophies Have Been Offered for Competition in the Annual Championship Contests.

### MANY EXPECTED

CHICAGO—The committee in charge of arranging the annual championship tournament of the National Archery Association for 1910 is making much progress and has secured a number of new trophies which will be up for competition this year. The date fixed for the tourney is Aug. 16, 17, 18 and 19.

F. C. Havens of Oakland, Cal., has again shown interest in this sport by offering beautiful gems set in rings for the ladies, and scarf pins for the gentlemen. These will be competed for at the double American round and at the double Columbia round.

Miss Sullivan and Miss Spalding of the Chicago archers have offered a fine gold watch to the gentleman who most increases his score made last year at the double York round. The gentlemen members of the Chicago archers have offered a fine watch under similar conditions to the ladies shooting the national round.

A beautiful cup, offered by Edward B. Weston, will be competed for by lady and gentlemen archers and awarded the archer making most golds at an end at any fixture on the program at any time during the meeting. This trophy will become the property of the archer who wins it three consecutive years. This will lead archers to try to hit the gold, not merely the target.

Willard B. Gillette of Troy, N. Y., has contributed a painting to be awarded to the lady archer, shooting in her first tournament, who makes the highest score at the Columbia round. Mr. Gillette is one of the foremost painters of game birds and fishes in this country, and is himself a good archer.

Many persons have taken up archery this spring for the first time and it is expected that this year's tourney will have one of the largest entry lists in some years.

## RATIONAL GOLF

BY JASON ROGERS.

Frederick Herreshoff of Garden City is one of the longest drivers in the amateur ranks in the country. He likewise, next after Walter J. Travis and Jerome D. Travers, is probably the strongest match play golfer in the East.

Last year in the metropolitan championship at Apawamis he reached the final round against Walter J. Travis and made the "old man" make a round in 71, equaling the record for the green in order to win. Later he beat Travis at Lakewood, but Travis turned the tables on him at Lakewood last month, but by a narrow margin of only one up.

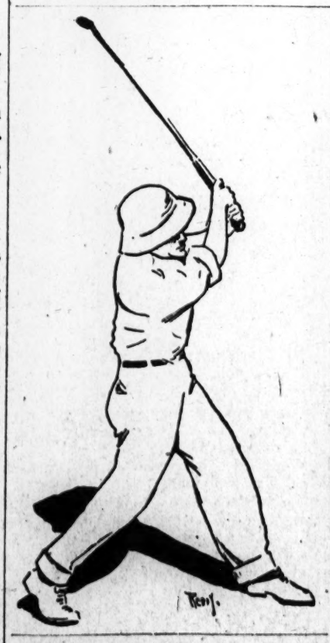

Herreshoff has played golf from early childhood, and his drive represents that great freedom and power obtained from a full, graceful swing. He usually stands with the right foot a trifle advanced beyond the left, and plays the ball from well over the left.

His long, consistent driving accompanied by a high degree of brilliancy and finish at the short game when at his best makes him a most fascinating player to watch.

At Garden City long driving is frequently punished by crossroads and bunkers far short of where Herreshoff naturally reaches on his full shots, which compels him to use irons to keep out of trouble, where most players would hit with wood as far as they could.

### FOLEY FOR BOSTON AMERICANS.

WORCESTER, Mass.—Joe Foley, the Holy Cross pitcher, has been secured for the Boston Americans by President John I. Taylor.

*College Athlete Whose Right to Take Part in Big Meet Is Questioned*

DEAN H. WAITE '12.
Syracuse varsity track team.

## YALE EIGHTS IN PRACTISE BRUSH

### Varsity and Freshmen Race Half Mile and Varsity Wins in 2 Minutes 15 Seconds.

NEW LONDON, Conn.—Yale's rowing squad again put in some hard practise Tuesday. The usual morning maneuvers were held in the vicinity of the naval station, the halfway station on the four-mile course. Both eights had a lively run for a half-mile, under the watch, down stream, the freshmen losing the brush by nearly two boat lengths. The varsity boat covered the distance in 2m. 15s.

Every crew was ordered out at 6 o'clock Tuesday evening and rowed down stream, not returning to the boathouse until 7:20. The two eights paddled a total of nine miles and appeared to be in fine form when they arrived at the float. Wallis, the regular varsity stroke, was back in his old position and pulled a strong, clean oar.

The shakeup in Harvard's varsity boat was the leading topic at Broadview today. The New Haveners are anxious to get a line on their rivals who are scheduled to arrive at Gales Ferry next Sunday afternoon.

## BROOKLYN SHUTS OUT CINCINNATI

NATIONAL LEAGUE STANDING.

| | Won. | Lost. | P.C. |
|---|---|---|---|
| Chicago | 25 | 15 | .625 |
| New York | 26 | 16 | .619 |
| Pittsburg | 19 | 18 | .514 |
| Cincinnati | 20 | 19 | .513 |
| Brooklyn | 21 | 22 | .488 |
| St. Louis | 20 | 23 | .465 |
| Philadelphia | 16 | 22 | .421 |
| Boston | 15 | 27 | .357 |

Games Tuesday.

Pittsburg 3, Boston 1 (7 innings, called).
St. Louis 5, New York 4.
Brooklyn 10, Cincinnati 0.
Philadelphia 1, Chicago 0.

Games Today.

Pittsburg at Boston, 2 games.
Chicago at Philadelphia.
Cincinnati at Brooklyn.
St. Louis at New York.

Brooklyn easily defeated Cincinnati in the National league Tuesday by a score of 10 to 0. Philadelphia made it two straight from Chicago, winning 1 to 0. Pittsburg defeated Boston 3 to 1, while St. Louis won a close game from New York 5 to 4.

### CHASE TO CAPTAIN ROXBURY NINE

Russell Chase was elected captain of the Roxbury Latin school nine for next year at a meeting of the members of the team held Tuesday. He played center field a year ago and made a fine record. The season which closed for Roxbury Latin the past week Coach Owens had to use Chase in the box and at shortstop.

### AINSMITH FOR WASHINGTON.

LAWRENCE—Edwin Ainsmith, the catcher of the Lawrence team, is to go to Washington in the American league at the close of the New England league season.

### AMERICAN ASSOCIATION RESULTS.

Columbus 6, Kansas City 4.
Minneapolis 6, Indianapolis 3.
St. Paul 5, Toledo 1.
Milwaukee 8, Louisville 5.

BASEBALL
World's Champion Pirates
TWO GAMES TODAY AT 2 P. M.
NATIONAL LEAGUE, COLUMBUS AVE. GROUNDS.
THURSDAY, PITTSBURG.
Tickets at Wright & Ditson's, 344 Washington st.; Connelly & Burke, Adams House; Cashin's, at Young's and Parker's.

## YALE MAY TIE PENNSYLVANIA

### New Haven Authorites Refuse to Confirm or Deny Rumor Regarding Investigation of Dean H. Waite.

NEW HAVEN, Conn.—Yale athletic authorities refuse to deny or confirm the rumor that an investigation is being conducted with a view to establishing the fact that Dean H. Waite, 1912, of Syracuse University, who finished second to Joseph Horner, Jr., of Michigan in the shot-put of the intercollegiate track and field meet at Philadelphia last month, entered that college this fall from Colgate and was ineligible this year under the one-year resident rule.

Should it be found that Waite is now in his first year at Syracuse it would give E. H. Coy of Yale second and J. R. Kilpatrick of Yale third in the shot-put instead of third and fourth. This would add 2 points to Yale's final score of 25½ points, making it 27½, the same as that scored by Pennsylvania.

While the Yale authorities would be more than pleased to see Waite's points thrown out of the final reckoning, a prominent member of the athletic committee gave it as his opinion today that this would be a virtual impossibility unless Syracuse University itself agreed to give up Waite's points. In the opinion of this member even the I. A. A. A. A. has not the power to order Waite's points thrown out unless Syracuse is willing.

"The case brings up an interesting point," said the member, "and I hope the matter will be brought to a head. Unless I am mistaken, however, Yale has little chance of taking Waite's points unless his alma mater consents and I scarcely look for that."

In connection with this it is interesting to note that Yale was awarded the meet in 1902 after Harvard had actually won it. The decision was given to Yale on the ground that W. A. Schick, Jr., had won a prize in an open meet and was therefore ineligible to run in the intercollegiates his first year in college.

## SYRACUSE GIVES MANY INSIGNIAS

SYRACUSE, N. Y.—The athletic insignia of Syracuse University has been awarded by the governing board to the track and baseball men who won them this spring, the insignias being awarded as follows:

Track "S"—C. D. Reidpath '12, Deane H. Waite '12, P. D. Fogg '11, T. F. Pinder '11, C. J. Downey '12, H. M. Algire '12, L. M. Street '12, F. J. Kehoe '11, H. T. Morrell '12, H. F. Heltman '10, H. A. Niven '11, P. A. Ross '11. "A. S. A."—L. H. Cornwall '10, L. H. Watson '10, H. W. Finck '12, A. W. Preston '10, H. R. Waldron '12 and E. M. Wisner '12.

Freshmen numerals—W. G. Harvey, M. G. Bacon, W. A. Whiting, W. Woodin, G. W. Cummings, A. C. Brittle, T. L. Munson, C. L. Parliman, J. H. Rile W. A. Sargent and J. T. Danes.

Baseball "S"—Captain J. H. Scully '10, H. J. Kling '11, T. F. Powers '10, N. F. Hand '12, W. G. Truax '10, P. H. Schoepflen '12, H. R. Nash '12, R. H. Holmes '11, M. A. Thomas '12, E. T. Dexter '12, E. S. Cottrell '11. "A. S. A."—A. W. Decker '12.

Freshmen numerals—A. J. Klnsman, R. G. Weeks, C. W. Giles, F. L. Newhardt, H. E. Raynor, J. A. Frye, W. T. Schmelding, H. C. De Silva, F. G. Carling, P. T. Crosby, R. L. Meaker, C. V. Price and Claude H. Talley.

Byron H. Johnson '11 has been advanced to managership of the baseball team next year and John W. Hayward to the managership of the track squad.

### MORE CHANGES AT HARVARD.

More experimental changes were made in the order of the Harvard varsity eight Tuesday afternoon. Metcalf was shifted from 3 to 7, Bacon going back to his old position at 5. Waid went in at 3. The boat did not go very well as all the men did not seem to be at ease in their new positions, with the result that the crew was not well together. On reaching the float the crew changed back to the order in which it rowed in the Cornell race with the exception that Metcalf rowed 3. In this order the crew showed much improvement. It is likely that some further experiments will be tried this week, but before the eight leaves for New London a definite order will be picked.

### NEW ENGLAND LEAGUE STANDING.

| | Won. | Lost. | P.C. |
|---|---|---|---|
| New Bedford | 21 | 12 | .636 |
| Lynn | 18 | 14 | .563 |
| Worcester | 17 | 14 | .548 |
| Fall River | 17 | 14 | .548 |
| Lawrence | 18 | 15 | .545 |
| Lowell | 15 | 17 | .469 |
| Brockton | 12 | 21 | .364 |
| Haverhill | 11 | 22 | .333 |

Games Tuesday.

Lynn 11, Haverhill 2.
Lawrence 3, Brockton 0.
Fall River 4, Lowell 1.
New Bedford 4, Worcester 3.

Games Today.

Lawrence at Haverhill.
Fall River at Worcester.
Lynn at Brockton.
Lowell at New Bedford.

SUCCESSFUL PHOTOGRAPHS
MADE WITH THE AID OF
Photo-Era Magazine
Superbly printed and illustrated; articles and pictures by eminent workers; free correspondence school; monthly and quarterly prize-contests; honorable business-policy; edited by photographic experts.
Published monthly, 15 cents the copy, $1.50 a year. (Foreign, $2.25.) Sample copy, 10 cents in stamps or coin.
Photo-Era Magazine
*381-387 Boylston St., Boston.
WILFRED A. FRENCH, Editor.

BOOKS ON FARMING
Price List Free
W. B. Clarke Co
26 & 28 Tremont St

## BOSTON GOLFERS NOW OWN SECOND GRISCOM TROPHY

### Defeat New York in Exciting Extra Hole Contest, Miss K. F. Duncan Winning Deciding Point.

### MRS. WHEELER WINS

PHILADELPHIA—In a match fully as exciting as that played against Philadelphia in the opening round of the annual tournament for the Griscom cup on Monday the Boston women golfers defeated the New York team over the links of the Huntington Valley Country Club at Noble Tuesday by 8 points to 7, and gained permanent possession of the second cup donated by Mrs. Griscom. This gives Boston possession of both trophies.

The New York-Boston match was decided by the last contest, as was the case Monday, when Philadelphia lost at the last hole. Tuesday's result hinged on the match between Miss K. F. Duncan of Boston and Mrs. F. T. Hayes of New York, and the contest went to 21 holes before Miss Duncan won and gave the victory to Boston. Mrs. Hayes was 1 up at the turn, but Miss Duncan obtained the lead at the 12th hole, only to lose it at the 13th. The 14th was halved, and each won holes in turn up to the 18th. The 19th and 20th were halved, and then Miss Duncan laid Mrs. Hayes a stymie on the 21st, but as her opponent had laid her three stymies previously she was only getting her revenge. This settled the issue, as Miss Duncan holed out in six to the seven of Mrs. Hayes.

The match that attracted the most attention was that between Mrs. E. C. Wheeler, Jr., and Miss L. B. Hyde. Mrs. Wheeler is the present holder of the eastern championship, and Mrs. Hyde is the metropolitan champion. Mrs. Wheeler made up for her defeat at the hands of Mrs. Fox on Monday by defeating her opponent 5 up and 3 to play.

Miss Fanny C. Osgood, the Boston captain, lost to Miss Jula R. Mix of New York, and the metropolitan champion last year. The summary:

| BOSTON. | | NEW YORK. | |
|---|---|---|---|
| Mrs. Wheeler, Jr. | 1 | Miss Hyde | 0 |
| Miss Osgood | 1 | Miss Mix | 1 |
| Miss H. S. Curtis | 1 | Mrs. Polhemus | 0 |
| Miss Phipps | 0 | Mrs. Leorts | 1 |
| Miss Porter | 0 | Mrs. Swift | 0 |
| Miss Semple | 1 | Mrs. Morgan | 0 |
| Mrs. Batchelder | 1 | Mrs. Patterson | 0 |
| Miss Underwood | 0 | Mrs. Rogers | 1 |
| Miss Duncan | 1 | Mrs. Hayes | 0 |
| Miss Morrill | 1 | Mrs. Donahue | 0 |
| Miss C. L. Duncan | 0 | Mrs. Smith | 1 |
| Miss Allen | 0 | Miss Wetmore | 1 |
| Mrs. Converse | 1 | Mrs. Cunningham | 0 |
| Miss Shreve | 0 | Mrs. Hornblower | 1 |
| Mrs. Barrows | 1 | Mrs. Rendigs | 0 |
| Total | 8 | Total | 7 |

FRANK J. ROSS CO
TAILORS
Telephone Haymarket 1627
Room 203 Tremont Bldg. BOSTON

A TRIP AROUND THE WORLD
BY MEANS OF PICTURES AND SHORT SKETCHES ALONG AN INTERESTING ROUTE IS NOW ONE OF THE SEVERAL ENTERTAINING FEATURES TO BE
FOUND ON THE
Boys' and Girls' Page
of
THE MONITOR
EVERY
SATURDAY
IN THE
CAMERA CONTEST
For the most acceptable photograph received from its youthful readers each week The Monitor will give one dollar.
The photographs sent in may be of children at play, school scenes, historic places, picturesque views, quaint houses, city or country scenes, either characteristic or unusual. Blueprints are not available.
If a descriptive story of not over 200 words is sent in and published, it will be paid for. Put a title on the picture, write your name and address plainly and enclose stamps if you wish photograph returned.
Forward to "Children's Page," The Christian Science Monitor, Boston, Mass., Falmouth and St. Paul Streets.

# NEWS IN AND AROUND ABOUT THE STATE

### WHITMAN.

The Ladies Sewing Circle of the Congregational church has elected: President, Mrs. Lucy Gurney; vice-presidents, Mrs. Emeline Raymond, Mrs. Charlotte Phillips; secretary, Mrs. A. R. Warfield; treasurer, Mrs. Julia Bradford; entertainment committee, the Misses Lucy E. Osborne, Florence Vaughn, Lucy D. Reed, Gertrude Andrews, Susan W. Smith, Grace Porter; work committee, Mrs. Nettie Morse, Mrs. Sarah Hoyt, Mrs. Julia Bradford, Mrs. V. O. Freeman, Mrs. Benjamin F. Peterson, Mrs. John E. Andrews, Mrs. Lucy Gurney, Mrs. Julia Leavitt, Mrs. Kate Sampson.

The Sherlock Dramatic Club will present the drama "Mr. Easyman's Niece" at Mayflower grove Thursday, June 16.

Superintendent of Streets Trufant is to begin work at once on the new crushed stone sidewalks, to cost $1000.

The board of management of the Whitman Visiting Nurse Association was held Tuesday evening and an address was given by Mrs. F. A. Simmons, president of the Brockton association.

### CHELSEA.

James M. Tryder and Walter Barden have been appointed special police officers.

The Sunday school of the First Baptist church will observe children's day, June 19. The program will be in charge of Supt. Arthur E. Gates.

At the lawn party by the Owls next Wednesday the arrangements will be in charge of Mrs. Charles F. Fessenden and Mrs. Walter S. Wadsworth; bridge, Mrs. Albert B. Tenney; music, Mrs. Helen S. Avery and Miss Louise S. Currier.

At a recital given in the Revere town hall Tuesday evening the Chelsea boys and girls having parts were Walter Fracker, Robert Miller, Ethel Rich, Lilian Anderson, Edith Black, Katharine Runcy, Minnie Worcester, Henry Haas, Agnes, Alice and Edna Crosby, Katharine, Annie and John McCarthy, Edna and Agnes Pierce, Selina Sprecklin, Lillian Chapman, Kittie Hunt.

### SAUGUS.

Not to be outdone by Boston, the citizens of Saugus will have a 1915 committee. On Feb. 25 of that year will occur the one hundredlth anniversary of the town, and it is purposed to observe the the one hundredth anniversary of the cises.

Extension of the public water system will be considered at a special town meeting June 23.

The assessors announce a probable tax rate this year of $22 on $1000 valuation.

The graduation of the grammar schools will be held June 16 and that of the high school June 21.

The Saugus Canoe and Tennis Club is preparing a special July 4 celebration with aquatic sports on Saugus river.

### WOBURN.

The County Fair, June 17, at Forest park will include a cattle show, baby show, gipsy camp and an entertainment.

The business houses begin the Wednesday half-holiday today.

The First church Sunday school picnic will be held at Pinehurst park, Saturday.

The high school graduation will be June 29. The Hon. Robert Luce will deliver the address. Miss Blanche Wallace will be valedictorian and Miss Helen Hart salutatorian.

### LYNN.

Lynnfield street is being given its final surfacing and within a few weeks will be formally dedicated.

When the Barnum and Bailey circus was in this city, Mayor James E. Rich refused to accept any free passes for the city government, saying that the license fee of $100 was all that ought to be expected.

The annual state convention of engineers will be held here June 12.

The Rev. Arthur E. Harriman is to return to the pastorate of the East Baptist church.

### BRAINTREE.

The Ladies Missionary Circle of the Baptist church has elected: President, Mrs. E. W. Chamberlain; vice-president, Mrs. E. F. Holmes; secretary, Mrs. H. S. Bates; treasurer, Mrs. S. A. Tilden.

The Epworth League of the East Methodist Episcopal church met with Mr. and Mrs. Edward F. Star, Allen street, Tuesday evening.

The graduating exercises of the Jonas Perkins school will be held June 17.

### WINTHROP.

Beginning June 16 there will be an extra delivery daily to Point Shirley. Two new clerks and one new carrier will be added to the postal staff.

The Good Cheer Alliance of the Unitarian church has elected: President, Mrs. Walsh; vice-president, Mrs. E. N. Nesmith; secretary, Mrs. Frederick F. Cook; treasurer, Mrs. H. A. Carstensen.

The home travel class of the Winthrop Woman's Club, of which Mrs. John W. Callard is chairman, will visit the grounds of the General Lawrence estate at Medford, Thursday.

The Winthrop Historical and Improvement Society appropriated a sum of money at its June meeting toward the observance of the Fourth of July, and appointed as a program committee Robert Brown, David Floyd, Mrs. Edwin H. Leonard, William Colton and Mr. Freeman. A petition signed by ten voters was sent to the selectmen asking that an article be put in the warrant for a special appropriation for the day.

### WEST BRIDGEWATER.

The Baptist society will celebrate the one hundred and twenty-fifth church anniversary Thursday afternoon and evening. A number ofthe former pastors of the church will take part.

The graduating exercises of the Howard high school will be held Thursday evening in Howard hall. A reception will follow.

The Nunckatassett Canoe Club is arranging its annual field day.

Edward H. Crocker, Mrs. Harriet Kinney, Mrs. W. E. Taylor, Mrs. J. C. Howard, Mrs. S. B. Hetherington, Mrs. L. S. Turner, Mrs. W. A. Sawerby, and Mrs. C. L. Paine were delegates from the Baptist society to the Baptist Sunday school convention in Brockton Tuesday.

### BRIDGEWATER.

The first of the weekly open air concerts will be held in Central square Thursday evening.

The members of the graduating class of the Bridgewater normal school have decided to hold two ivy exercises this year.

Nearly all the churches are arranging for children's day next Sunday.

The Epworth league connected with the Methodist church will entertain the members of the East Bridgewater league Friday evening.

The new tennis club has chosen Edward A. MacMaster, W. A. Ferbush and Philip Prophet to arrange the opening of the two courts. Mr. Ferbush has been chosen secretary and treasurer.

### MARBLEHEAD.

Since the slow sand filtration plant has been in operation two tons of iron have been removed from the water consumed in town. On July 1 new meter rates will go into effect.

The annual exhibition of school work will take place Friday afternoon and evening in Abbott hall.

Subscription lists have been started for the purchase of a public telescope for Crocker park.

The annual Marblehead race for motor boats, July 16, will finish off Crescent Athletic Club pier, Bay Ridge, a distance of 333 statute miles.

### SWAMPSCOTT.

The principal event of the Independence day celebration will be a marathon road race. Fireworks and band concerts will be provided by public subscription.

The Murray Club will hold a celebration June 17 with a juvenile coaching parade and baby vehicle procession in the afternoon. In the evening there will be an illumination.

The Swampscott Club will hold dory races July 4 and M. R. D. A. elimination races July 16 and 17.

A special town meeting has been called for June 15.

### NAHANT.

The annual flag raising, with the city government of Lynn as guests, will take place this evening. Representative John Cogswell will be the orator.

Lawrence F. Loring has been elected supervisor of the new manual training course in the public schools next fall.

High school commencement exercises will be held Friday evening.

### ABINGTON.

The Ladies Sewing Circle of the West Methodist Episcopal church will hold a supper and entertainment in the church Thursday evening.

### LEOMINSTER.

The Whatsoever class of the Baptist church will hold a social this evening in the church.

Anchor lodge, Degree of Honor, will hold a social with Mrs. Lillian Peck, 61 Blossom street, Wednesday evening.

The special advisory committee on a new town hall building has its report ready. Four architects responded to the invitations to submit plans and prices, and these have been posted in a vacant store in Mayo's new block. The estimates of cost for the new hall range from $76,650 to $99,750 without the theater. With that added, the cost ranges from $12,000 to $25,000 additional. All the plans vary radically from the style of the former town hall.

The new town hall advisory committee will also report in favor of establishing a central lighting and heating station in Colburn court for all public buildings at the square, the new and old town halls, the public library, the central fire station and the old engine house.

### EVERETT.

William J. Loheed, past commander of James A. Perkins post, G. A. R., was tendered a reception by the members of the post and the Abbie T. Usher tent, D. V., Tuesday evening.

The Y. M. C. A. has been conducting a quet campaign for the past three weeks to raise $1200 by June 14 for improving the boys' department equipment, and $1025 has already been subscribed. The balance is expected to be in the hands of the committee before the expiration of the time fixed.

Citizens are much interested in the proposition of the metropolitan sewerage commission to complete the trunk line sewer through the northeasterly part of the city this summer. If this is done the city will complete its system of subsidiary sewers before winter throughout that entire section, plans having already been made and the necessary money being ready.

The Glendale Methodist church will hold its annual Sunday school entertainment Thursday evening in the vestry.

### READING.

The art exhibition under the auspices of the graduating class of the Highland grammar school will open in the school hall this afternoon, and will continue to Friday evening. There wil be an entertainment and music every afternoon and an art talk. Tea will be served. The graduating class is raising money for a gift to the school.

Secretary William A. Ward of the Christian Socialist Fellowship, will give an address in the Baptist church Thursday evening.

With a campaign on for the last $16,000 interest in the building fund of the Congregational church is at its height this week. The Junior Society netted nearly $8 from a cake sale and it is expected that a substantial sum will be realized from the annual Carnation day Saturday.

### WAKEFIELD.

A lively discussion is likely to result at the town meeting Monday night over the proposed sewerage system extension on West Chestnut street, in view of strenuous opposition raised.

Wednesday, July 27, will be a general holiday in Wakefield when the Merchants' and Business Men's Association will hold its first annual outing at Bass Point, Nahant. The association has grown rapidly in the past few weeks, largely through the personal work of President George H. Taylor, and the membership is now an even 100.

The second concert of the season will be given at Lake Quannapowitt this evening.

### QUINCY.

Children's Sunday will be observed at the Wollaston Methodist Episcopal church Sunday.

The June festival of the Wollaston Methodist Unitarian church will be held Saturday.

John Hancock lodge No. 224, I. O. O. F., will hold a memorial service in the Park and Downs Congregational church Sunday afternoon. An address will be delivered by the Rev. W. B. Ayers.

The Ladies Aid Society of the Hall Place Methodist Episcopal church hold a strawberry festival tonight.

The Rev. Frederick H. Steenstra of Manville, R. I., will become rector of St. Chrysostoms church July 1.

### PLYMPTON.

The quarterly meeting of the Plymouth district lodge, I. O. G. T., was held Tuesday, the lodge being the guest of Lakeview lodge. Delegations were present from Plymouth, East Weymouth, Brockton, Brockton Heights, Hingham and Rockland.

District Chief Templar George A. Smith presided. A resolution was passed thtanking Senator Melvin S. Nash of Hanover for his excellent work in the Senate. It was voted to hold a picnic at Island grove at Abington Aug. 6. The next quarterly meeting will be held with the George W. Dyer lodge at East Weymouth in September.

### EAST BRIDGEWATER.

The Ladies Aid Society of the Methodist church serve a public dinner today. This afternoon the society will hold a social session in the church.

Judge Robert O. Harris will give the address at the annual banquet of the Wampatuck Debating Club at Pembroke June 17.

The central fire station is to have a new hook and ladder truck.

### MELROSE.

The public works department will rebuild Grove street and Howard street their entire length this summer at an expense of $7500. The department has been expending large sums in rebuilding the principal streets and is now to rebuild the streets leading into the city. The Boston & Northern stret railway will relay its tracks on Howard street, which is the main thoroughfare to Lynn, and will relay the East Side branch line tracks on Grove street.

The board of aldermen will adjourn for the summer after the meeting of July 5, reconvening Oct. 3.

The report for the first year of the circulating library introduced into the public library shows the business to have been self-supporting, although all the books used had to be purchased for the library. After the demand dimfnishes for the books they are placed on the free library shelves. This summer arrangements have been made to allow several people going from the city for several weeks to take books with them.

### MEDFORD.

The Young Peoples Union of the Universalist church has elected: President, Robert H. Bogue; vice-president, Rufus Harrington; secretary, Miss Sarah Graham; treasurer, Carroll Downes.

A meeting of all persons eligible to join the Sons of Veterans and the Daughters of Veterans will be held Thursday evening in Grand Army hall. A musical entertainment will be given and refreshments served. The G. A. R. and the Woman's Relief Corps are also to be present.

Mt. Vernon lodge of Odd Fellows will celebrate Memorial Sunday June 12 in the West Medford Baptist church with Harmony and Purity Rebekah lodges.

The annual lawn party of the Ladies' Guild of Grace church was held Tuesday afternoon and evening.

### NEEDHAM.

The high school pupils' presentation last year of "A Midsummer Night's Dream" was so successful that this year they will present "As You Like It" on the school campus next Friday evening. Miss Lilyan H. Lake, teacher of English, has been coaching the players and will have charge of the production. The cast will include James Crossman '11, Harold Parker '12, Wilbur Blades '12, Lucian Burnham '10, Ross I. Stanwood '11, Chester Mills '11, Edgar Kester '10, James Powers '11, William Hamilton '12, Evelyn Sadler '10, Florence Cambridge '12, Mildred Chandler '11, Georgia Farnham '10, Marion Beless '11, Marjory Cahoon '11, J. Loring Woodward '13, Francis Crafts '13 and Allie Dawson '13.

### WALTHAM.

The organization committee of the Waltham Building Association is to meet this evening. The members of the committee are: Robert N. Turner, chairman; Senator John L. Harvey, P. P. Adams, L. O. Dennison and F. P. Rutter.

In order that the patrons of the Middlesex & Boston Street Railway Company lines may be given better transportation service the company has sent a petition to the board of aldermen asking the privilege of widening and extending the turnout on Moody street near Reed's corner. The petition will be heard June 21.

### FITCHBURG.

A new labor union was instituted here this week in Bricklayers hall. The officers elected are: President, Michael Coffey; vice-president, Patrick Finn; recording secretary, James D. Ryan; financial secretary, John Sullivan; treasurer, Joseph W. Farrell; sentinel, Edward Delaney; trustees, Peter Mullaley, Maurice Ryan and Henry Capone. Membership in this union is open to building and shop laborers, teamsters, city council laborers, etc.

G. H. Maxwell, director of the six public playgrounds of this city, will choose 12 assistants.

### ROCKLAND.

The residents of Pacific street have presented a petition to the selectmen for a new concrete sidewalk on the north side.

The executive committee of the Rockland Woman's Club met with Mrs. William Reid Tuesday afternoon.

Hartsuff Woman's Relief Corps will entertain Hartsuff post 74, G. A. R., and Hartsuff camp, S. of V., Tuesday.

### NEWTON.

A petition is to be sent to the metropolitan park commission asking that power boats be restricted to the portion of the Charles river between Moody street bridge, Waltham, and the Weston bridge at Auburndale.

A lawn party will be held on the grounds of the Church of the Messiah Saturday afternoon.

### HOLBROOK.

The Firemen's Relief Association will hold Memorial day exercises Sunday.

The Sunday schools of the Winthrop Congregational and Methodist churches will observe children's Sunday, June 12.

Norfolk lodge, Knights of Pythias, has appointed a committee to select a baseball team.

### WATERTOWN.

The annual meeting of the Watertown Women's Christian Union was held this afternon.

Watertown chapter, D. A. R., will hold an outing this afternoon.

### REVERE.

The high school nine will play against Reading high in Revere Friday.

The Revere Woman's Club will have its annual outing Thursday. The members will go to Magnolia in sight-seeing autos.

## LASELL ALUMNAE ELECT OFFICERS

The alumnae association of Lasell seminary at Auburndale late Tuesday voted to establish a scholarship in honor of Miss Caroline Carpenter, a former preceptress of the school.

The alumnae elected the following officers: President, Mrs. Lilly Fuller Merriam; vice-president, Mrs. Etta Stafford Coughan; secretary, Mrs. Nellie Packard Draper; treasurer, Miss Mabel Whitney.

## CONVOKE MASONS OF GRAND LODGE

The quarterly convocation of the grand lodge, A. F. & A. M., will be held at Masonic Temple at 2 p. m. today.

Besides the regular business appointments will be made of permanent committees for work in connection with the Masonic home.

## BOAT CHRISTENED WITH A BOUQUET

The handsome power boat Mabelle, designed by Fred Lawley for F. W. Thompson, was launched at Lawley's late Tuesday. The handsome craft was christened with a bouquet of roses by the wife of the owner.

A large number of friends of the owner were among the guests and immediately following the launching Mrs. Thompson, the sponsor, was presented with a large bouquet of American Beauty roses. Refreshments were served aboard the Mabelle after the launching.

### MISTAKES ALARM FOR POST BOX.

Mandato Mundi, a little Italian boy, gave the Cambridge fire department a needless chase Tuesday night. He did not know how to post a letter to his folks at home, and was told in fun to go to the next red box, open the door and pull down the hook, which he did. The boy was not locked up and the letter was finally rightly posted.

### HYDE PARK.

The annual Methodist church strawberry festival will be held in the vestry this evening with music by Dobson's orchestra. Among those who will take part in the entertainment are Marjorie Gould, Rufus Briggs, Rex Shepler and Dexter Fitts.

The annual meeting of the Belfry Club will be held in the Baptist church this evening.

The last social gathering of the season will be held in the Baptist church this evening.

### MALDEN.

Beauseant commandery, Knights Templars, held an informal ladies night with an entertainment and dancing Tuesday evening and it was decided to hold the annual outing of the commandery at Lake Sunapee June 17 to 19 inclusive.

The Methodist and Baptist Sunday schools will hold their annual picnic at Centennial Grove June 17.

The First Universalist and First Congregational Sunday schools will hold their annual picnic at Lexington park Saturday.

### MIDDLEBORO.

The Rev. Norman McKinnon, pastor of the Congregational church, has invited the Middleboro lodge, I. O. O. F., to attend services Sunday June 19.

William W. Brackett, Albert A. Thomas and Lorenzo Wood are candidates for the position of town clerk, treasurer and tax collector.

The work of remodeling the Congregational parsonage at North Middleboro is completed and the new pastor, the Rev. Mr. Armes, has taken possession.


Tremont St. Near West — **Chandler & Co.** — Tremont St. Near West

*Tailored Wool Suits Coats, Wraps*

This is to announce the putting forward by a whole month of the usual July clearance in Wool Suits, Coats and Wraps and the beginning of this sale *at once and at the July prices.*

Chandler & Co., to serve their customers more satisfactorily, will give buyers a longer wearing season for their purchases and greater benefits from the large price reductions and will thus carry forward to greater success than ever the enormously large business now being carried on in this department.

| | | | | | | | | | |
|---|---|---|---|---|---|---|---|---|---|
| 1 Tan Diagonal Tailored Suit | 32.50 | 25.00 | 1 Wistaria Diagonal Tailored Suit | 32.50 | 25.00 | 1 Violet Diagonal Coat | 40.00 | 25.00 |
| 1 Serge Suit | 35.00 | 13.50 | 1 Rose Colored Braided Suit | 87.50 | 40.00 | 1 Tan Mixture Coat | 40.00 | 25.00 |
| 1 Navy Blue Suit | 55.00 | 35.00 | 1 Wistaria Diagonal Tailored Suit | 35.00 | 19.00 | 1 Navy Blue Cloth Coat | 40.00 | 10.00 |
| 1 Navy Blue Tailored Suit | 40.00 | 25.00 | 1 Old Blue Serge Suit | 75.00 | 35.00 | 2 Navy Blue Serge Coats | 25.00 | 16.50 |
| 1 Red Suit, white flannel collar and cuffs | 55.00 | 25.00 | 1 Mixed Green Homespun Suit | 45.00 | 25.00 | 1 Old Blue Diagonal Coat | 38.00 | 25.00 |
| 1 Tan Homespun Tailored Suit | 35.00 | 15.00 | 1 Tan Serge Suit | 75.00 | 25.00 | 2 Old Blue Raglan Auto Coats | 28.00 | 16.50 |
| 2 Green Homespun Suits | 35.00 | 19.00 | 1 Blue Serge Suit | 75.00 | 25.00 | 1 Tan Broadcloth Coat | 65.00 | 16.50 |
| 1 Black and White Check Suit | 45.00 | 25.00 | 1 Navy Blue Serge Suit | 65.00 | 35.00 | 1 Gray Jaeger Cloth Coat | 45.00 | 25.00 |
| 1 Old Blue Tailored Serge Suit | 32.50 | 19.00 | 1 Navy Blue Serge Suit | 68.00 | 25.00 | 2 Tan Mixture Coats | 35.00 | 25.00 |
| 1 Violet Tailored Suit | 50.00 | 25.00 | 1 Violet Serge Suit | 72.50 | 35.00 | 1 Tan Broadcloth Coat | 50.00 | 35.00 |
| 4 Violet Diagonal Suits | 25.00 | 12.50 | 1 Tan Serge Suit | 68.00 | 25.00 | 1 Leather Broadcloth Coat | 50.00 | 35.00 |
| 1 Light Blue Serge Suit | 72.50 | 35.00 | 1 Violet Homespun Suit, emb. vest and collar | 45.00 | 17.50 | 1 Gray Mixture Coat | 35.00 | 25.00 |
| 1 Green Serge Suit | 58.00 | 19.00 | 1 Tan Braid-trimmed Dress Suit | 68.00 | 35.00 | 1 Long Black Broadcloth Coat | 60.00 | 45.00 |
| 1 Wistaria Serge Suit | 58.00 | 19.00 | 1 Gray Serge Suit | 68.00 | 35.00 | 1 Black Broadcloth Coat | 58.00 | 40.00 |
| 40 Suits in Serges and Diagonals—in all colors. Originally | 35.00, 45.00 to 75.00 | 25.00 | 50 Suits, in Serges and Diagonals in beautiful models. Originally | 45.00, 55.00 to 75.00 | 35.00 | 1 Black Tailored Broadcloth Coat | 45.00 | 20.00 |
| | | | | | | Dress Suits, in all kinds of materials, many of them model pieces. Values 55.00 to 100.00 | | 45.00 |

*French Foulards*

*From Paris,* 4000 yards of the finest quality French Foulards in broche, faconne and twill grounds. *Sold throughout the season at 2.00 and 2.50 the yard* ..... *Double Width* *1.00*

This line of Paris Silks was controlled through the season by two of the highest class silk houses in the world. At the end of the manufacturers' season every yard remaining in stock was contracted for at a reduced price and printed in the most stylish patterns of any Foulards of the season. Two large retail houses in New York, the highest class firms in that city, took their proportion, and Chandler & Co. secured them for Boston.

There are hundreds of yards in the finest shades of Navy—other blues, Black and White; beautiful designs in the green shades—Artichoke—Resedas—Myrtle—Brown—Tan—Gray—Helio—Rose—Mulberry, etc.

*L'Art et la Mode of Paris of May the 21st shows, out of fifteen illustrations of the newest models in Paris, eight in Foulards.*

*Never Before---Perhaps Never Again---Such Values in New Parasols as these*

*New All Silk Parasols* *1.50*

Values 2.00, 3.00 to 4.00

Plain Coachings, Tucked Styles, Bordered Styles, Hemstitched and other styles. All colors, also black, white, black and white and white and black.

Topsy turvy conditions in the silk market for a short time upset values. They have straightened out again, but while the affair was on Chandler & Co. arranged their Great Parasol Purchases.

# EXPECT TWO LINERS WILL REACH BOSTON EARLY ON THURSDAY

Two big liners from Liverpool are expected here Thursday, the White Star liner Cymric, Captain Howarth, and the Leyland line steamship Winifredian, Captain Shepherd. A wireless message from Captain Howarth gives the position of the Cymric as being 600 miles east of Boston at 4:00 p. m. Tuesday. The steamer has 60 saloon and about 820 steerage passengers.

At 10 a. m. today the Winifredian was 200 miles east of Boston light and Captain Shepherd reported that he expected to dock at East Boston at 8:30 a. m. Thursday.

Among the saloon passengers are Mrs. William H. Avery, Mrs. Edwin S. Barrett, Miss M. Barrett, Miss M. S. Barrett, Mrs. E. Kileski-Bradbury, J. H. Bussell, Mrs. Bussell, Howard E. Bussell, Mrs. W. B. Butler, Miss Miriam Butler, Alexander Chandler, Mrs. Chandler, George W. Chipman, Mrs. Chipman, Mrs. Clark, M. B. Conway, Mrs. Conway, Miss A. Curtis, Mrs. F. D. Donahue, Miss Frances Donohue, Miss Mary Donohue, Ernest Grant Dumas, Mrs. Dumas, Miss B. Preire-Marreso, J. S. Gibson, Miss H. Gibson, Lawrence Greenwood, George r. H. Heenan, Mrs. Heenan, Mrs. E. Holm, Mrs. E. Florence Hallway, Miss Izetta Haliway, Mrs. E. T. Howe, Dr. F. E. Jones, Mrs. Jones, O. A. Kaelin, Henry O. Kroh, the Rev. Mr. McClure, Miss Percy W. Paine, the Rev. de Sola Pool, C. H. Reid, E. C. Riley, Miss V. A. Stewart, George Thompson, Mrs. Thompson, Miss Jessie B. Trevethen, Charles Turrell, Miss Sybil Turrell and William Charles White.

# PRESIDENT APPOINTS CABINET OFFICERS TO MEET PREDECESSOR

(Continued from Page One.)

funeral of the late King Edward, his baggage would be allowed the exemption from customs inspection that attaches to ambassadorial agents, he said:

"I have not asked any courtesies of the New York port or any special consideration for my own baggage or that of my family. I expect to pass through the customs the same as any private citizen returning from abroad. I expect to pay full duty on every article not exempted to the general traveling public."

Mr. Roosevelt said he was aware that many complaints had been made against the New York port of alleged over-zealousness of its officials and he would like to see for himself whether the complaints were justified.

NEW YORK—At least three western Governors will come to New York for the reception to Mr. Roosevelt on his return June 18, or will send representatives.

Governors Eberhart of Minnesota, Hay of Washington and Gillett of California have telegraphed to the reception committee and invitations are going to Governors of all states. A general call has been issued to all camp commanders of the Spanish war veterans.

The program for the reception to Mr. Roosevelt is now determined. Mr. Roosevelt on the Kaiserin Auguste Victoria of the Hamburg-American line will reach quarantine in the upper bay at 9 a. m. June 18. The former president will board a revenue cutter and proceed to the Battery, where he will be officially welcomed by Mayor Gaynor. Early in the morning every available craft, laden with crowds of enthusiasts, will sail to meet the Kaiserin and will escort the cutter to its destination. Several organizations, which have chartered ocean-going steamers, will pick up the liner east of Fire island and add the tooting of their whistles to the roar of the guns of Fts. Wadsworth and Hamilton as the ship passes through the Narrows.

The land parade will form at the battery and proceed up Broadway to Washington square, thence through the Washington arch and up Fifth avenue to Fifty-ninth street, the point of dismissal.

# ENGLAND TO REAP TOURIST HARVEST

LONDON—Twelve and a half million dollars is the approximate amount that England expects to receive this season from American visitors. Merchants, hotel keepers and others who profit largely from foreign tourists are figuring on the season's returns and the foregoing estimate is published today in one of the hotel journals.

It is expected that 100,000 Americans will come to England during the summer and it is estimated that they will spend on an average of $125, exclusive of railway fare.

**NEW YORK NEEDS $11,000,000.**

ALBANY, N. Y.—State Comptroller Williams will receive bids on July 1 for the sale of $11,000,000 4 per cent state canal bonds. It is expected the state will be required to sell $15,000,000 to $18,000,000 canal bonds annually for the next five years in order to meet the cost of the barge canal improvements.

**WEDS PRINCE OF PRUSSIA.**

BERLIN—Princess von Ratibor of Berlin and Prince Frederick Wilhelm of Prussia, a second cousin of Emperor William, were married at the New palace in Potsdam today.

# PRIZES FOR LADIES KENNEL SHOW DOGS ANNOUNCED IN PART

The seventh annual open-air dog show under the auspices of the Ladies Kennel Association of Massachusetts is being held today at the Chestnut Hill Club. A large crowd attended the show during the day and the success of the exhibition seems assured.

Among the first awards are: Cocker spaniels— Novice dogs, any color except black—Mr. and Mrs. J. T. Graham's "Red Darrah"; limit class (any solid color except black), J. T. Graham's "Rupert G."; open class (any solid color except black), J. T. Graham's "Rufus G."; puppy females, Mr. and Mrs. T. H. Whittemore's "Belinda"; limit (black) females, J. Holleran's "Holleran's Girlie"; open class (black), Mrs. H. C. Merwyn's "Champion Vilette"; novice class (any color except black), Mrs. H. C. Merwyn's "Lesbia"; limit females (any color except black), Mr. and Mrs. C. H. Whittemore's "Bracelet"; dogs (black) bred by exhibitor, Mrs. E. H. Seagrave's "Lakeview Gambler"; females (black) bred by exhibitor, Mrs. H. C. Merwyn's "Champion Vilette"; local dogs and females, Frank T. Eskrigge's "Eskrigge's St. Elmo."

Old English sheep dogs, puppies and females, P. H. Robinson's "All Fluff Jessey"; limit, Hylowe Kennels, "Jack Horner."

Poodles (curly), limit, Lucretia M. M. Bush's "Chasseur"; curly (black), open, same; females, curly (black), open, Lucretia M. M. Bush's "Hi-Hi"; curly, Lucretia M. M. Bush's "Brace."

Chow chows, novice, Katherine L. B. Warren's "Chinese Juggler"; novice females, Mrs. A. O. Van Heusen's "Kassa Ce"; limit, females, Eltam Kennels "Chittah."

Airedale terriers, puppies, Orchard Knoll Kennel's "Orchard Knoll Imperious"; novice, Philip French's "Buckskin"; limit, same; open, Larchmere Kennel's "Larchmere Flashwood"; puppy females, Larchmere Kennel's "Larchmere Mistress Magnet"; novice females, J. R. Thorndike's "Thornycroft Vampire"; limit females, Larchemer Kennel's "Larchmere Mistress Magnet"; open females, Larchmere Kennel's "Champion Larchmere Bittersweet"; junior dogs, 6 to 18 months, Alfred Rodman, Jr.'s "Tiota Rowdy."

French bulldogs, puppies, Charles O. Chase's "Marcel"; novice class, Will A. Russell's "Bovbovle Athos"; limit class, Walter Burgess' "Bouton"; American-bred dogs, Herbert E. Young's "Sikdar."

Irish terriers, puppies, L. Loring Brooks' "Iroquois Barney"; novice class, same; open class, W. P. Wolcott's "Kenmare Marksman"; American-bred dogs, same; puppy females, J. R. Thorndike's "Thorncroft Kathleen."

# TRUNK LINES RECALL WOOL RATE ADVANCE RECENTLY ORDERED

(Continued from Page One.)

effective immediately upon the signing of the act.

There was a lively contest in the House as to whether the Senate amendments should be accepted as a whole or the measure should be given into the hands of conferees from the House and Senate.

The insurgents and Democrats, who were opposed to a conference, declared that the President's wishes as to the immediate effectiveness of the interstate commerce rate approval clause could be met on the part of the House with a single amendment regarding the time when the act should go into effect.

The regulars, who desired to have the bill sent to the conference for a "smoothing out" process, declared that the only way to effect the President's wishes was to send the bill to conference. They finally won out by six votes.

## James J. Hill Condemns Antagonism to Railroads

ST. PAUL—That the people will suffer if the railroads are not permitted their own way in increasing rates where needful is the opinion of James J. Hill of the Great Northern. In an interview here today he said:

"It is the people who must be the ultimate sufferers. If the administration wants to cripple the railroads it will have the opportunity. The trouble with our statesmen is that they do not know the effect of their own acts. The railroads need increased facilities for handling business. It takes millions of dollars to carry on these needed improvements, but the railroads cannot hope to get the necessary money under present conditions.

"The Great Northern has refused to have anything to do with the conference in Washington. It will obey the law, as it always has tried to. We often find it hard, however, to find out what the law is."

**ANTI-TRUST BILLS SIGNED.**

ALBANY, N. Y.—Governor Hughes this week signed 29 of the 600 bills urged by District Attorney Whitman of New York, to aid him in the prosecution of the so-called milk trust, poultry trust and similar combinations.

**KOREANS PLOTTING FREEDOM.**

VLADIVOSTOK, Russia — An anti-Japanese rising is being plotted, it is reported, in North Korea, by Koreans opposed to annexation by Japan.

## *Interviewer of Kaiser Wilhelm Finds That He Loves to Read the Bible*

KAISER WILHELM II.
Emperor of Germany declares that the Scriptures afford instruction as well as consolation.

BERLIN—That Emperor William tries to guide his every action by the precepts of the Bible was the statement made today in a published interview which the Rev. Mr. Stolle, one of Berlin's leading preachers, had recently with the Kaiser.

"I love to read the Bible," the Kaiser is quoted as saying. "It lies nightly on a table near my bedside. I cannot understand why so many people do not read this great book. Whenever I have to decide some weighty question, I ask myself what the Bible in just such a case as perplexes me would teach me to do. We all have our bitter hours, when pride gives way to humility. It is at such times that the Bible affords me the greatest consolation."

# COLEMAN TAKES STAND IN KELIHER CASE AT OPENING

## Surprise by Defense Brings Out Statement That Attorney Will Produce Man Who Wired Money.

George W. Coleman, the self-confessed wrecker of the National City Bank of Cambridge, was the first witness to be called by the defense in the case of the government against William J. Keliher, charged with conspiracy in looting the Cambridge bank, in the United States circuit court today, Judge Hale presiding.

The calling of Coleman as the first witness was a decided surprise. His testimony occupied all the forenoon session and dealt with his methods of changing the books of the bank. This testimony was the same as the defense tried to bring out from Coleman on cross-examination as a government witness and which the judge would not admit at that time.

In continuing his opening argument Atty. Harvey H. Pratt declared that he would show that Coleman never made any money in the stock market, as he testified. He further stated that the defense would produce the man who wired $200 to Coleman under the name of McTaggart at Kansas City, and he admitted that Keliher was instrumental in sending this money.

Frank P. Earle, cashier of the National City Bank of Cambridge, was the second witness to be called by the defense and for an hour and a half he was examined by Attorney Pratt relative to his personal knowledge of the bank's affairs from 1906 until its closing last February.

# MENDELSSOHN CLUB PROGRAM

BROCKTON, Mass.—The Mendelssohn Club has decided to begin its next season in October and for that month Mrs. Fannie Hatch Thayer, Miss Carrie Alden and Miss Ada Whittemore will act as a committee. The meeting will be held at Randolph with Miss Alden. For November the program will be arranged by Miss Louie Noyes of Whitman, Mrs. Carrie Wright Beals and Mrs. Louise Ross and will take place in Whitman.

In January the committee will consist of Mrs. Carrie Wright Beals, Miss Louise Howard, Mrs. Maude Snow Bryant and Miss Ethel Dunn. It will be held with Mrs. Beals, Dover street. In February the hostess will be Mrs. D. S. Whittemore, West Bartlett street. She will be assisted by Miss Winifred B. Nye, Miss Helen Packard and Mrs. A. G. Marston. The March meeting will be with Miss Marian S. Reynolds, Newbury street, and the committee consists of Miss Clara Keith, Mrs. Fannie Hatch Thayer and Mrs. D. S. Whittemore. Miss Helen Packard will be hostess in April, assisted by Miss Marian S. Reynolds, Mrs. Louise Ross and Miss Ethel Dunn.

**PRINT WORKS SHUT DOWN.**

FALL RIVER, Mass.—The entire plant of the American Print Works is shut down this week under orders received from M. C. D. Borden of New York.

**GIFTS OF $40,000 TO DARTMOUTH.**

HANOVER, N. H.—Two gifts of $30,000 and $10,000 each, to Dartmouth College, were announced Tuesday night by President E. F. Nichols.

# IOWA POLL PREDICTS DEFEAT OF CUMMINS INDORSED CANDIDATE

DES MOINES, Ia.—Returns from 35 out of 99 counties of Iowa today indicate that Governor B. F. Carroll was renominated at Tuesday's Republican primaries over former Governor Warren C. Garst, the progressive candidate. Governor Carroll now claims the nomination by 5000, but Mr. Garst has not yet given up hope.

Governor Carroll made his campaign on his state record, ignoring national politics, but his support came largely from the Iowa Taft Club, which is organizing in every precinct to obtain indorsement of the Taft administration at the state convention next August.

Congressman J. A. T. Hull of the seventh district, a stalwart Cannon man, has certainly gone down to defeat. Mr. Hull has served 20 years in Congress, and for the fifth time was opposed Tuesday by Judge S. F. Prouty, a Des Moines progressive. Mr. Prouty won by a majority of about 2000 and carried every county in his district but one.

In the ninth district Walter I. Smith, the stand-pat member of the House rules committee and possible candidate for speaker, was renominated by about 1000 over Atty. W. H. Byers, who ran as a progressive. Probably Judge H. M. Towner of Corning is the nominee over John Darrah in the eighth district. Judge Towner is a "stand-patter." C. A. Kennedy, the "stand-pat" candidate, won out in the first district.

The following unopposed congressional candidates were nominated by progressives; all stand-patters had contestants: Second district, Charles Grilk; third district, Charles E. Pickett; fourth district, G. N. Haugen, D. D. Murphy (Dem.); fifth district, James W. Good, S. C. Huber (Dem.); sixth district, N. E. Kimball, Daniel W. Hamilton (Dem.); eleventh district, Ellert H. Hubbard. Of the foregoing all the Republicans are incumbent except Grilk.

For the other state offices George W. Clark is renominated for Lieutenant-Governor. Messrs. Hayward for secretary of state and Bleakley for auditor are also renominated. For attorney-general George Cosson, progressive, and Guy E. Feely, "stand-patter," are running neck and neck. Estimates cannot be made at this time on the rest of the ticket.

PIERRE, S. D.—The nomination of Robert S. Vessey, progressive, for governor, is indicated by the latest returns received today from Tuesday's Republican primaries. George W. Egan of Sioux Falls, who ran as an independent Republican, however, claims his nomination by 2700.

E. W. Martin and C. H. Burke, the present congressmen, claim to have been renominated over Messrs. Thorson and Schrader, the progressive candidates.

The progressives claim the entire state ticket and control of the Legislature. This claim is, however, disputed by the stalwarts.

JACKSONVILLE, Fla.—It is conceded today that Napoleon B. Broward will be elected to the United States Senate by a majority of 1500 votes.

LOUISVILLE, Ky.—Swager Sherley has been nominated for reelection to Congress at the Democratic primaries in the fifth district.

MILWAUKEE, Wis.—For the first time in six years, Republicans of Wisconsin will meet in state convention in the auditorium this afternoon for the purpose of ascertaining the general party sentiment toward the present national administration, and to consider the advisability of recommending or indorsing candidates for state offices to be voted for at the September primary election.

# BOSTON'S BUSINESS MEN WELCOME NEW HEAD FOR STREETS

(Continued from Page One.)

be no occasion for finance commission investigations as he intends to run the department on a high level absolutely devoid of graft or any suspicious transactions.

The new superintendent of streets believes that his biggest proposition in taking up his new work will be to secure a fair day's work for an honest wage. He declares that this is one of the biggest problems engineers have to deal with anywhere, and it is one on which he has worked for many years, so that in the case of the city of Boston the mayor and the citizens can depend upon him to secure this for them.

He has handled large bodies of men in the tropics, the last work on which he was engaged in the Panama canal zone calling for a monthly disbursement of more than $500,000.

The new official is coming here today about as ignorant so far as the problems of Boston's street department are concerned as it would be possible for a man to be, as he has not been in the city for any length of time since his college days at Technology. He will devote the most of his time for a few days to touring the city and getting in touch with some of the most prominent features of his work.

Mr. Rourke is admittedly not much of an office man and expects to spend the greater part of his working hours on Boston's streets where the city's money is being spent.

The fact that he has been known principally as a railroad engineer and on Panama canal work has given the impression that he has had no particular experience in city problems, but this is by no means true. During the past four years which he has spent in the Canal Zone he has handled some 13,000 workmen and had to provide for the housing and proper care of more than 50,000 men, women and children. He has been compelled to work out all the intricate problems of street, water and sanitary engineering.

The advocates of the new incinerator plant for Boston will find a warm supporter in Mr. Rourke, and one of the first things he will turn his attention to will be the problem of collecting and disposing of the city's garbage and ashes.

Mr. Rourke gives the impression of being a big man physically and professionally. He stands 6ft. 3in. and can talk engineering problems as fluently as his chief can talk politics, and he cannot help but make a decided impression upon all who come in contact with him. From the impression one gets at first meeting with the man it is not hard to guess that while he holds the position of superintendent of streets of Boston he and he alone will run the office and run it for the best interests of the taxpayers.

# BIG CROSS-COUNTRY FLIGHTS SHOULD GO FROM WEST TO EAST

NEW YORK—Wilbur Wright, who is in New York to attend the appeal of Louis Paulhan from the injunction granted against him by Federal Judge Hand in favor of the Wright Company, says of the race between Chicago and New York for the $25,000 prize:

"The race should do much to help along the game and popularize it. I think the race should be flown from Chicago to New York because reports for a number of years show that the prevailing winds in Illinois, Indiana, Ohio and western New York are from the west most of the year. The records show that the average speed of these winds at a height from the ground of about 150 feet is 15 miles an hour.

"Now, in a long race between Chicago and New York this factor will cut a big difference. Since the normal speed of the average heavier-than-air machine is 40 miles an hour, if the race is run from west to east, the machines will be helped along and their normal speed increased by this 15-mile wind strength. If, on the other hand, the contest starts in New York and ends in Chicago, the average mileage of the competing aeroplanes will be but 25 miles an hour."

Charles K. Hamilton in an automobile today is studying the Palisades to ascertain what difficulty they will offer to his crossing on his flight from New York to Philadelphia, scheduled for next Saturday. He has selected a landing place at Philadelphia. It is about half a mile north of North Penn Junction and just across the circle which marks the four-mile mark from the Philadelphia city hall. This distance, of course, is computed as the crow flies. Along the railroad the distance from the Broad Street station to Hamilton's landing place is about seven miles.

NEW YORK—Inventors of flying machines as well as amateur aviators are aroused by the offer of two new prizes during a dinner given Tuesday night by the New York Press Club to Glenn H. Curtiss. The most important prize is $15,000, offered by Edwin Gould to the inventor of the best successful aeroplane having two motors and two propellers. The announcement of the prize was made by J. B. Walker, editor of the Scientific American, who stated that conditions and details of the prize would be later announced.

The second prize was a silver trophy offered by the Evening World for the longest cross country flight made by an amateur during the year. Recently there has grown among aviators a feeling that it is time to make a distinction between amateurs and professionals, and this prize is the first substantial step in that direction.

LONDON—Col. F. S. Cody, who is in charge of the heavier-than-air experiments of the British army, is preparing his apparatus to attempt a flight similar to that made by the army dirigible on Saturday above the city of London. Colonel Cody is a firm believer in the efficacy of the army aeroplane, and is desirous of proving its worth to the military authorities.

ATLANTIC CITY, N. J.—Hotel men here are preparing to raise $25,000 as a prize to be offered to the aviator who will break the ocean flying record over the sea outside the boardwalk in July. Glenn Curtiss will compete for the prize.

LONDON—The Royal Aero Club Tuesday presented its gold medal to the Hon. Charles Stewart Rolls, who recently made a successful flight across the English channel from Dover to Calais and return.

**NEW YORK DIRECTORY GROWS.**

NEW YORK — The new 1910 Trow business directory for Manhattan and the Bronx, and its companion volume, the directory for New York city, combining the five boroughs, are being distributed today. Both directories are larger this year than ever before.

**READY TO NAME COMMITTEES.**

ROCHESTER, N. Y.—Speaker Wadsworth of the Assembly says he will name the five assemblymen to represent the lower house on the legislative investigating committee tonight.

*Graduation and Confirmation Suits*

Those who wish to be correctly yet economically dressed for Graduation or Confirmation will do well to see our splendid line. All the latest models are here. The "Derby," The Yoke "Norfolk" and the conservative Double Breasted Knicker Suits in all ages, from 10 to 17 years; extra large and stout sizes as well. Prices

**$5, 6.50, 8.50 $10, 12.50 & $15**

Boys' "Tuxedos" **$10, $12 & $15**

Extra Knicker pants if desired. Complete assortment of Plain and Pleated White Blouses in all sizes to 16 years.

Students' Semi-Dress Long Trouser Suits, especially designed for the young fellow on the threshold of manhood...**$10 to $22**

Baseball Goods Free with every purchase of $5 or over in our Boys' Dept. We give a fine Baseball or Glove, or Baseball and Bat, or Mit, or a 50c ball or mask.

CONTINENTAL
Boston's Greatest Clothing Store
651-657 WASHINGTON cor BOYLSTON


# BATTLESHIPS CARRY YOUNG OFFICERS ON LONG EUROPEAN TRIP

ANNAPOLIS—The summer practise fleet, composed of the battleships Iowa (flagship), Indiana and Massachusetts, commanded by Capt. George R. Clark, with the brigade of midshipmen aboard, sailed from this port this week.

This cruise of about 10,000 miles is the first to European ports of the midshipmen since 1898. It will include Plymouth, Marseilles, Gibraltar, Funchal and Horta. Annapolis will be reached on the return trip about Aug. 29.

It is expected that Plymouth, Eng., will be reached about June 23. The fleet will stop there for a week and the midshipmen will be allowed leave of three days with permission to visit London. The midshipmen have been invited to dinner by the lord mayor, but it is not settled whether they will go to London in detachments or in a body.

# NEW YORK MAYOR ENDS FRANCHISE TAX LITIGATIONS

## Settlement Is Effected With the Metropolitan Railway Receivers for Payment of $3,750,000.

NEW YORK—Mayor Gaynor has just ended a long controversy by approving a settlement of the franchise tax suits against the Metropolitan Railway Company. The city is to receive $3,750,000 and litigation against 12 subsidiary companies of the Metropolitan will be discontinued.

This practically closes all the disputes with local corporations on the franchise tax questions. The mayor brought about recently a settlement of the Consolidated Gas Company's bills, which involved $17,000,000 in claims and the Third Avenue Railroad Company's bills of $1,800,000.

The Metropolitan receivers asked the mayor to take up the case, stating that they preferred to settle with him rather than to have the dispute drag along in the courts.

**HEIKE CASE NEARING END.**

NEW YORK—It is possible that the fate of C. R. Heike, E. W. Gerbracht and James Bendernagel, defendants in the government's case against the sugar trust, will be in the hands of the jury tonight. The attorneys began their closing arguments today.

**MRS. HARMON COMING HOME.**

COLUMBUS, O.—Governor Harmon expects Mrs. Harmon and their daughter, Mrs. Edward Wright, home next week after a six months' tour of Europe.

**ALTER WINGS OF AEROPLANE.**

MARBLEHEAD, Mass.—The Burgess-Hilliard aeroplane has been returned from Plum island for alterations and lengthening of the wings.

**COTTON MEN IN SESSION.**

BRUSSELS—The seventh international cotton congress is in session here with 18 nations, including the United States, represented by 400 delegates.

# FIFTY THOUSAND SEE MYSTIC SHRINERS IN PARADE AT NEWARK

NEWARK, N. J.—Fifty thousand people saw more than 3000 members of the Mystic Shrine from Newark, Philadelphia, Trenton and Brooklyn in a street parade Tuesday night which was followed by the initiation of 200 candidates in the Krueger auditorium.

It was a dual occasion—the initiation and a welcome to Imperial Deputy Potentate W. Freeland Kendrick of Philadelphia. The visiting delegation, consisting of Lu Lu temple of Philadelphia, Kismet of Brooklyn and Crescent of Trenton, were received in the Market street station of the Pennsylvania railroad.

Many buildings were decorated. Mayor Haussling and other city officials reviewed the parade and were welcomed as guests in the auditorium.

# RESERVE A GREAT PARK FOR CANADA

OTTAWA, Ont.—The entire eastern slope of the Rocky mountains from the international boundary northward to just above the 54th parallel is now reserved by the Dominion government. It will be administered with a view to the proper utilization and reproduction of the forest, the protection of the water supply of the prairie provinces and other related objects.

The area of the district is about 14,000 square miles, of which 4850 square miles has just been put under reserve for the first time. Adjoining this to the south is an area of 1400 square miles similarly reserved by the United States government.

The width of the Canadian strip set aside varies from 10 to 50 miles.

# STOPS WEIGHING MEAT SKEWERS

NEW YORK — Clement J. Driscoll, chief of the bureau of weights and measures, summoned the representatives of most of the large wholesale packing firms doing business in this city before him Tuesday and warned them against the use of wooden "spreaders" and "skewers" in meat if they are weighed into the net amount. Mr. Driscoll informed the wholesalers that he had figured out that the retailers of the city had to pay last year for 587,662 pounds of these "spreaders" and "skewers," the cost falling on the consumer. He informed them that unless the practise of weighing the wood with the meat is discontinued by them he will prosecute them like any other user of false scales and weights.


**Have The Monitor Sent to Your Summer Address**

Subscribers who are going out of town during the summer months may be supplied with The Monitor either through dealer or by mail while absent from the city.

*Send Notice to the Circulation Department*

# SIMMONS COLLEGE ANNOUNCES PROGRAM FOR COMMENCEMENT

Simmons College's commencement week program is announced today as follows:

Sunday, June 19—Baccalaureate service: In the Church of the Disciples, Jersey and Peterborough streets (Ipswich street cars) at 4 o'clock. Sermon by the Reverend Samuel M. Crothers, D. D., minister of the First Parish church of Cambridge.

Monday, June 20—Senior dance and spread: In South hall (321 Brookline avenue) at 8 o'clock.

Tuesday, June 21—Class-day exercises: In South hall at 4:30 o'clock.

Concert by the glee and mandolin clubs in South hall at 8 o'clock.

Wednesday, June 22—Commencement exercises: In the Church of the Disciples at 11 o'clock. Address by Prof. Josiah Royce, LL. D., of Harvard University.

Luncheon and meeting of the alumnae association in the college building at 1 o'clock.

Reception by President Lefavour to the alumnae and their friends in South hall at 8 o'clock.

Thursday, June 23—Senior luncheon in South hall at 12 o'clock.

## MUSICAL EVENTS

**PUPILS' CONCERT.**

At the concert of chamber music by students of the wind instrument classes of the New England Conservatory of Music the following program was rendered:

Thuille, sextet for pianoforte, flute, oboe, clarinet, horn and bassoon, Charles H. Doersam, Louis E. P. Smith, Charles Bullard, Romeo Forlani, P. Sponatski, George Vieira; Weber, first movement from concerto for clarinet and pianoforte, C. Hawkins and Herbert C. Seiler; Bach, recitative and aria from cantate, "Thou Guide of Israel," for tenor with two oboi d'amore and organ accompaniment, Raymond Simonds, C. Lenom, P. Troiano and C. H. Doersam; Doppler, "Fantaisie Pastorale Hongroise" for flute and pianoforte, Messrs. John E. MacKnight and Seiler; Berlioz, romance from "Damnation of Faust," Miss Stella Crane; Lachner, octet for flute, oboe, two clarinets, two horns and two bassoons, Messrs. Smith, Troiano, Forlani, Seiler, M. DeYeso, Sponatski, Vieira and H. Hogarth-Swann.

The concert was given under the direction of Clement Lenom.

* * *

**MORSE PUPILS IN RECITAL.**

The vocal pupils of Frank E. Morse were heard in recital at Steinert hall Tuesday evening. Much interest was shown, owing to the success of certain pupils in concert of late, and a large audience was present. This was the second recital of the season.

* * *

"Nearly all the Viardot-Garcia anecdotes," writes Leonard Liebling in the Musical Courier, "mentioned her vocal adaptations of Chopin mazurkas, but none of them remembered the famous songstress' duet arrangement of the Schubert-Liszt 'Soirees de Vienne.' It is the best of all her transcriptions."

* * *

The attraction at the Boston opera house next week is to be Fritzi Scheff's successful operetta vehicle, "Mlle. Modiste," not "King Dodo," as announced. Henry Blossom wrote the liberetto of "Mlle. Modiste" and the music is of Victor Herbert's best modern product.

* * *

Theodore Bauer, press agent of the Boston Opera Company, has sailed for Europe, and will return in six weeks for the coming season of opera in Boston. Mr. Bauer will spend practically all of his time abroad in Paris with Director Russell.

# MUD OF HARBOR GIVES UP RELICS

BOMBAY—An interesting find was made recently during excavations which have been going on at Kasara basin, Wari Bunder, in Bombay harbor. Two old cast iron cannon, five feet long, and apparently 12-pounders, were discovered at a depth of some 16 feet below the mud of the harbor bed. It is believed that they were ancient ship's guns. An old type of hand grenade was also dug up recently near the same spot.

# WOODS IN STATE OF CONNECTICUT HELD AS MODEL

SPRINGFIELD, Mass.—An object lesson is presented in what is probably the oldest "planted" forest in New England, located in West Stafford, Conn., about 12 miles from this city. It consists of about five acres of white and yellow pines, standing in straight rows, the trees towering to a height of 50 and 60 feet, and free from branches until nearly the very top is reached. No matter what direction one looks, the trees stand out in perfect lines and are from eight inches to 15 inches in diameter.

These trees were planted nearly 80 years ago by a man named Davis. Some of his descendants now own the grove, and they will reap the benefits of the planter's wisdom. The grove is an inspiration to men who own land suitable for tree planting, and many men who have strolled through the cathedral-like aisles have gone away determined that they would plant groves like it.

# HARVARD'S BIPLANE WILL RECEIVE FIRST TRIAL EARLY FRIDAY

A trial of the aeroplane built by the Harvard Aeronautical Society will be made next Friday at 4 a. m. in Soldiers field, Cambridge. This early hour is selected that the experiment may be hampered by as few spectators as possible.

Harvard I. is the name of the machine. J. V. Martin, manager of the society, will probably guide the first flight. He has recently been at Plum island, Newburyport, where he has had the advantage of learning from the experiments with the Burgess machine there.

The biplane is propelled by a 30-horsepower motor weighing 250 pounds. The total weight of the aeroplane is 400 pounds. The supporting spars are hollow, giving great strength at a minimum weight. A speed of 46 miles an hour is expected. The machine measures 26 feet from wing tip to wing tip and is 14 feet long.

# CONTEST IS IN VIEW FOR AUDITOR ON THE REPUBLICAN TICKET

The Republican state committee is now a little disturbed over the prospect of a contest for the place of state auditor on the Republican ticket next fall which seems probable from the announcement from Worcester made public today that former Senator Elmer C. Potter desires to be named to succeed Henry E. Turner of Malden, the present auditor.

According to the plans which have been in the making, E. P. Langtry, the Springfield newspaper publisher, was to have been given the place of auditor on the ticket, and it is well known that Mr. Langtry thinks he has waited about long enough for some good office and will not be called off.

With the retirement of Attorney-General Dana Malone of Greenfield, the western Massachusetts Republicans believe the auditorship should go to them as a geographical right and there are indications that geography will play a part in the make-up of the state ticket this fall. With Langtry on the ticket and Dist.-Atty. James M. Swift of Fall River for attorney-general, two of the long neglected sections of the state would be taken care of and some longstanding contentions ended.

Washington despatches now state that Representative A. P. Gardner will come up for reelection next fall in spite of declarations that he would be forced to retire.

Mr. Gardner says that conditions in this state at present will not permit him to retire. If he should not run it is said there would be a hard fight between a number of candidates for the nomination.

Men familiar with Massachusetts politics believe in that event that the question of Senator Lodge's reelection would become involved and there would be an alignment of radical Republicans as opposed to conservative Republicans and that thus the way might be opened for a Democratic victory.

# ROYAL ARCH CHAPTER MASONS WELCOME NATHAN KINGSLEY

## Large Attendance at Meeting and Banquet in Masonic Temple to Greet the General Grand High Priest on His First Visit to Massachusetts Since His Election.

The attendance of General Grand High Priest Nathan Kingsley of the General Royal Arch Chapter of the United States brought an assemblage of nearly 400 to the meeting of the Grand Royal Arch Chapter of Massachusetts at Masonic Temple Tuesday evening.

This is the first visit of Mr. Kingsley to this state since his election last November. He arrived Monday and will remain in the state until Friday. He comes from Austin, Minn., and is a member of the bench of the circuit court of that state.

A banquet was given in his honor at the Winter Place hotel Monday evening. Tuesday he visited the navy yard and other points of interest in the morning and was taken on an automobile trip through the park system in the afternoon. At 5 o'clock a luncheon was given in his honor in the banquet hall of the temple.

Every one of the 78 Royal Arch chapters in the state was represented at the quarterly meeting of the Grand Chapter and at the reception of the General Grand High Priest which followed. Mr. Kingsley made a very impressive speech which dealt with the order and its progress.

Among those present was Past Grand High Priest Jethro C. Sanford of Colorado.

In the reception line with Mr. Kingsley were Grand Master Dana J. Flanders of the Grand Lodge of Massachusetts, Grand Master Everett C. Benton of the Grand Council and Grand Commander Walter W. Burnham of the Grand Commandery. A banquet followed the reception.

# MARRIES ENGLISH VISCOUNT TODAY

LONDON—Miss Margaret Drexel, daughter of Anthony J. Drexel, the millionaire banker of Philadelphia and London, was married today to Guy Montague George Finch-Hatton, Viscount Maidstone, in St. Margaret's church, Westminster, by the bishop of London.

The aisle was lined by troopers of the bridegroom's regiment, the Royal East Kent yeomanry. The wedding presents are estimated to be worth $500,000. Viscount Maidstone has made a good appearance in politics, although only 25 years of age. His father owns 10,000 acres of land.

**JAPANESE SEEK SOUTH POLE.**

VICTORIA, B. C.—Japan is hurrying an expedition under Lieutenant Shirase to leave this month in the hope of anticipating the British expedition to the south pole, according to news brought by the steamer River Clyde, which reached this port today.

# BROCKTON SENIOR CLASS IN COMEDY

BROCKTON, Mass.—A comedy in three acts will be presented Friday evening by the senior class of the high school. The cast comprises: Maynard Gordon, George Murphy, George Washburn, Francis Willett, Howard Gardner, Percy Gunn, Joseph Hill, Harry Johnson, Henry Perkins, David Butler, Leon Alley, Inez Packard, Clara MacDonald, Sarah Arnold, Cora Knowles and Bernice Keith.

The ushers will be Ethel V. Cleaves, Ruth Snell, Grace Belanger, Edna Safford, Elizabeth Wales, Lucia Richmond, Mildred L. Stetson, Marian B. Pierce, Rebecca Thatcher, Mildred Caldwell, Carrie Staples, Ruth Grundstrom, Margaret K. Gifford, Marcia L. Burbank, Bessie Drew, Eulia Sheehan, Edith Sharpe, Lillian Reynolds, Marion Lawrence, Rachael Pope, Mildred Gurney, Rita Cronin and Eva Conboye.

**MR. SCHIFF GOING TO ALASKA.**

NEW YORK—Jacob H. Schiff, head of the banking house of Kuhn, Loeb & Co., with a party of friends, has arranged a trip to Alaska. He will start a week from next Sunday. The trip is to be for recreation, it was said, and has no business significance.

**YUKON RIVER NOW OPEN.**

SEATTLE—Private cable advices from Skagway say that the ice on Lake Lalarge has broken up, thus opening navigation throughout the entire course of the Yukon river.

"THE POLITICIAN"

By Edith Huntington Mason

Author of "The Real Agatha"

"The dialogue is exceptionally well handled, and the excursions into political philosophy are never allowed to become tedious. Above all, there is no 'knocking' or muckraking. Full of optimism, the hero communicates his enthusiasm for cleaner politics to the reader." — *San Francisco Chronicle.*

*Illustrated in color by the Kinneys. $1.50.*

At All Booksellers

A. C. McCLURG & CO., Publishers Chicago, New York, San Francisco

Manufacturers of HARD and FLEXIBLE FIBRE

For Electrical Insulation and Mechanical Purposes

DIAMOND STATE FIBRE COMPANY

ELSMERE DEL. U. S. A.

Made in SHEETS, RODS TUBES, WASHERS, DISCS and Special Shapes

Mottled Fibre. A Substitute for Rawhide.

WE MAKE A SPECIALTY of Trunk Fibre in all of the standard Trunk colors. Angles and Bands, plain and creased, Strap Loops, Corners for Suit Cases and Telescopes. Prices and samples on application.

# What Other Editors Are Saying

THE selected editorial comments today deal with the tariff and the proposal to establish an independent Tariff Board, also with the vote of $250,000 by Congress for tariff investigation:

NEW YORK SUN—Now the Payne tariff is as good a tariff as anybody had a right to expect from the Republican tariff plank of 1908. No downward revision was promised. It is yielding revenue. And the high cost of living is found in other countries as well as the United States, and the essential causes thereof are independent of the American tariff.

CHICAGO RECORD-HERALD — The House has voted to give the President the $250,000 he wants for the purpose of gathering information bearing on the tariff—of ascertaining relative costs of production here and abroad—but it has refused to authorize the creation of a "tariff board" of independent status or power. If we can't have a tariff board with a dignified name, definite place, appropriate functions, we must perforce content ourselves, for the present, with "persons employed by the President" and the money grudgingly voted to cover the expense of their labors in foreign fields. The essential things is to get the facts.

BUFFALO COMMERCIAL—The democratic opposition to the Taft tariff board plan is based on the not very serious objection that the board is to report to the President and not to Congress. The plan secures authentic information concerning the comparative production cost at home and abroad which the President is not at all likely to withhold from Congress.

MILWAUKEE FREE PRESS—The tariff board for which President Taft has been so strenuously insistent, with the large additional means now to be placed at its disposal, marks an important step in the movement for a tariff, such as Germany has and under which it has become in a comparatively few years a great industrial nation.

NEW YORK PRESS—If, after they have the facts clearly presented for their understanding, the voters nevertheless want to elect members of Congress who will greatly modify, or even wipe out, the tariff, nobody can stop them; nobody can ward off the consequences until the voters themselves, suffering from their mistake, hasten, as they have done before, to correct it.

# In Shops of Those Who Advertise With Us

The unprecedented success which attended the opening week of Jordan Marsh & Co.'s great June White Sale is a sure indication that the values offered in cotton underwear, waists, handkerchiefs, white goods and embroideries, infants' dresses and underwear, laces, linens and bed clothing were fully appreciated by the public. During the present week equal opportunities are being afforded buyers as new shipments have been received, reserve stocks have been brought forward and broken lines and assortments have been fully replenished.

—ooo—

Women who are dainty dressers and fully appreciate a bargain when they see it should make a point of inspecting the lingerie dresses now being specially offered at E. T. Slattery Company's, 154-155 Tremont street. These comprise 24 beautiful lingerie gowns made from sheer real fine Swiss batiste, exquisitely trimmed, reduced in price from $45 to $19.75.

—ooo—

In deciding as to the particular brand of canned fruit likely to be the best, due weight should be given to the special advantages of the locality of production. California is particularly favored as a fruit-growing country, and perfect fruit can always be had in abundance. Should you try Lusk's California canned fruits known by the Bear Brand you'll find not only great excellence, but a generous consideration for the consumer.

—ooo—

If you take a daily bath from force of habit and not for the pleasure of it, use Bathodora, and you'll find that what was formerly considered an exacting duty becomes a positive luxury. Bathodora not only softens the water but gives it a delightful fragrance.

In preparation for the sunshinny days yet to come women should take advantage of the splendid values in parasols now being offered by Chandler & Company. These are new all silk parasols in plain coachings, tucked styles, bordered styles, hemstitched and other styles.

—ooo—

Every up-to-date woman realizes the value of well-draped, reliable and stylishly cut dress patterns. Particularly does this apply to mothers of daughters to whom dressmaking would be almost impossible were it not for the sense of security that is given by using the Bon Ton Patterns. Mrs. Robbins' parlors have been lately opened at 159A Tremont street, and are showing a large assortment of all the latest styles.

—ooo—

Any food preparation that makes housekeeping easier without detracting from the nutritious value or characteristic flavor of the materials used, or adding to the ultimate cost of ordinary culinary purposes is worthy of adoption in all households. This can be said of Dart's Pulverized Peas and Beans, which has made possible the use of these excellent legumes as an everyday and easily prepared article of diet, especially in the form of soup.

—ooo—

Macullar Parker Company, 400 Washington street, are at present showing a lot of finely tailored suits cut in latest styles from smooth and rough finished serges at prices from $20 to $35. These garments being made in their own workshops on the premises, are built up under expert superintendence, and will be found most comfortable for gentlemen's wear during the warm weather.

For vacation and outing purposes there are two-piece flannel suits at $18 to $30.

# Today's Navy Orders

Midshipman R. C. White to the battleship Wisconsin.

The following navy orders were posted today at the Charlestown navy yard:

Lieut. I. C. Johnson, Jr., to the monitor Amphitrite as senior engineer officer when placed in commission.

Ensign J. H. Hoover to Bath Iron Works, Bath, Me., connection fitting out the destroyer Paulding, and on board when placed in commission.

**CHOSEN EMINENT COMMANDER.**

George Warren Knowlton was re-elected eminent commander of Warren commandery, K. T., at its annual conclave this week in the Roxbury Masonic apartments and all other elective officers also were retained. Right Eminent Sir E. Bentley Young, P. G. C., assisted by Eminent Sir S. Everett Tinkham as grand warder, officiated at the installation ceremony. The Rev. J. Stanley Durkee acted as grand prelate.

**NEW SERVICE TO POINT SHIRLEY.**

Self-propelled passenger car service will probably be inaugurated soon between Point Shirley and Winthrop Beach station by the Point Shirley Street Railway Company. The company wished to lay tracks for a trolley line, but a franchise for this was refused Tuesday night by the selectmen, after opposition by the residents.

**NEWSBOYS WILL CELEBRATE.**

The Boston Newsboys Club will hold its annual celebration of Bunker Hill day in Keith's theater June 17. Mr. Keith has given the club the use of the house and the program will probably include a vaudeville show and speeches.

# At the Railway Terminals

The passenger department of the Boston & Albany road has contracted for a special parlor car train to leave the South station as the second section of the Twentieth Century limited at 1:25 p. m. today for the accommodation of the Massachusetts Bankers Association en route to Pittsfield; return trip will be made tomorrow with the same equipment and one additional dining car from Pittsfield at 4:30 p. m., arriving at Boston about 8:30 p. m.

J. Howland Gardner, superintendent of marine construction of the New England Navigation Company, New Haven road, with headquarters at Newport R. I., shops, spent Tuesday at the South station in the interests of his company.

The Pullman Company will provide special service from the North station at 7:15 p. m. today for the Robert S. Russell party en route to Burlington, Vt., via the Fitchburg division of the Boston & Maine road.

The Grand Trunk road private car "Ontario," occupied by Vice-President Fitzhugh and party, returned to Montreal headquarters via the Boston & Maine road from the North station Tuesday night.

President Lucius Tuttle of the Boston & Maine road, accompanied by President Charles S. Mellen of the New Haven road and directors, left the North station at 8:25 a. m. today on a special train for the purpose of attending the Maine Central road's directors' meeting at Portland, Me., after which a two days' inspection of the Maine Central property will be made.

The terminal division of the Boston & Maine road has placed the Prison Point air compressors in service there by relieving the North station power house compressors of furnishing tower B and the drawbridges with power.

General Manager Higgins of the New Haven road is at his official headquarters at New Haven today after a two days' business stay at his South station office.

**MICHIGAN WANTS MR. ROOSEVELT.**

DETROIT—A private telegram received from Ann Arbor says that George P. Codd, member of the board of regents of the University of Michigan, is in Europe for the purpose of asking Col. Theodore Roosevelt to accept the presidency of the University of Michigan.

NEW

PLAYER-PIANOS

OF STANDARD MAKE

REGARDLESS OF VALUE

HAVING just closed the largest and most important Player-Piano contract ever made,

*the conditions of which make it necessary for us to discontinue handling any longer the Player-Pianos of several manufacturers,*

we are compelled to immediately sell our entire stock of these standard Player-Pianos

*including new instruments of artistic case design (that are selling elsewhere for $750) at only* $390

All Carry the Chickering Guarantee

Cash or Small Payment at Purchase —Balance to Suit Your Convenience

Chickering & Sons

Salesrooms at Factory, 791 Tremont St.

Cor. Northampton, Near Mass. Ave.

# Playhouse News

Lindsay Morison announces that he will have his own stock company for a summer season of plays at the American Music Hall beginning a week from next Monday with an elaborate production of "St. Elmo." For leading man of his company he has secured Wilson Melrose, who scored so heavily as the leading man of the Boston theater stock company two seasons ago. Other favorites are Mary Sanders, Rose Morison, Katherine Clinton, William Hasson. "The Squaw Man" will be the second production.

* * *

Wagenhals & Kemper announced last night that "Seven Days" at the Astor theater, New York, would continue until Oct. 22, without any rest during the summer. On Oct. 24 the same company will open at the Park theater, Boston, for an indefinite run.

* * *

Lawrance D'Orsay is announced as Billie Burke's leading man in "Mrs. Dot" early next fall. Then Frohman is to revive "The Earl of Pawtucket" for him after which he is to appear in a sequel to this comedy which Augustus Thomas promises to write.

# COURT SUMMONS FOR CITY RULERS

The entire Cambridge city government was summoned at its meeting Tuesday night to appear in court June 15 to answer the charge made by Commissioner of Public Records Henry E. Woods, to the effect that fireproof vaults have not been provided for the reception of city records.

Felix McBride, sealer of weights and measures, requested back payment amounting with interest to $1339, according to decision by the supreme court. Mayor William F. Brooks announced the promotion of 16 men in the fire department.

**BAY STATE POSTMASTERS.**

WASHINGTON—The President sent to the Senate Tuesday afternoon the following nominations: Postmaster at Bridgewater, Charles A. Wilbar; at Westfield, William H. Foote; at South Framingham, Frank H. Fales.

**HELEN TAFT AT WHITE HOUSE.**

WASHINGTON—Miss Helen Taft has arrived at the White House, to remain until the departure of the family for Beverly.

The Boston Five Cents Savings Bank

30 TO 38 SCHOOL ST., BOSTON

Open from 9 A.M. to 2 P.M.

NOTICE TO DEPOSITORS

In accordance with the provisions of Section 43, Chapter 590, of the Acts of 1908, requiring that all Savings Banks in Massachusetts shall call in the books of depositors for verification in the year 1910, depositors are hereby requested to present their books at this bank during the months of May and June, 1910, for verification.

Bank books may be sent by mail, and will be returned in the same way.

JOSEPH C. HOLMES, Treasurer.

Boston, April 30, 1910.

BOSTON OPERA HOUSE

ABORN COMIC OPERA CO.

THIS WEEK—"THE MIKADO"

NEXT WEEK—MLLE. MODISTE

Wed. Mat. 25 and 50c. Evenings and Sat. Mat., 25, 50 and 75c.

Good Orchestra Seats at 50c.

"Cooper's Gauzrib"

Spring Needle Knit Just Out

"Gauzrib" is a fine, sheer, elastic "Spring Needle" fabric, made into underwear for woman's wear only.

"Gauzrib" is original and exclusive—quite unlike any other underwear made anywhere, at any price. Delightfully elastic and glove-fitting—stylish and durable. Launders perfectly.

"Gauzrib" garments are finished with genuine hand-crocheted lace, and the workmanship throughout is unsurpassed.

"Gauzrib" is not for sale at dealers. Send $2 for sample and try it, and if not satisfied money will be refunded. Sample of fabric and illustrated booklet on request—but you better order a vest or two today and be enjoying them.

Cooper Manufacturing Co., Bennington, Vermont

Advertisements

*Intended to appear in all editions of*

Saturday's Monitor

*Should reach The Monitor office*

Not Later Than Friday Afternoon

*To insure proper Classification.*

Wedding Invitations W. B. Clarke Co Engraved and Printed 26 & 28 Tremont St

# MONITOR IS CALLED A NEW COMMANDING ADVERTISING MEDIUM

### Trade Journal Declares Free Situation Pages of Christian Science Paper Have Proved Great Success.

### "ACME OF SERVICE"

Only publishers who have faced the problem of building up a newspaper know how hard it is to attain popularity and financial success. There is seldom anything spontaneous about the success of the new newspaper.

The Christian Science Monitor of Boston furnishes a conspicuous exception to the general rule, says the Fourth Estate.

In less than two years it has won large circulation and become one of the commanding advertising mediums in its field. It has succeeded in demonstrating several new principles; among other things, that it is unnecessary for news to come by cable before it can be labeled news. Through a staff of world-wide scope it gathers a vast amount of special material and photographs from which its editors construct a daily foreign page of worth and importance; in its sporting news it shuns prizefighting and professional horse-racing, but devotes careful attention to athletics in all of the healthier and higher forms.

In keeping with the best newspaper traditions of Boston, it has at the same time succeeded in shunning altogether certain forms of news without sacrificing popularity.

At the present time The Monitor is running daily two or more pages of free situations and help wanted avertisements from readers in every section of the United States, and this gratuitous service is proving to be one of the year's biggest successes in the Boston newspaper field. It is bringing employment to the worthy reader who needs it and placing with employers the type of men they need in their business—these two essentials constituting the acme of service a journal can render to its clientele.

It is noticeable that in its weekday and Saturday editions The Monitor is carrying the advertising of many New York firms, not only of the mail order sort, but of the big merchant houses, which consider it a paying investment to educate the Bostonian to come down to New York on shopping tours of the metropolitan stores.

## CHILDREN GIVEN OUTING IN AUTOS

More than 1000 children of various institutions in Boston are today enjoying their annual outing at Sharon, under the supervision of Chester I. Campbell in connection with the Boston Automobile Dealers Association. There are 15 divisions in the party which left Boston at 9 a. m., going in about 300 automobiles by the way of the park system to Mattapan square and the Blue hills to Lake Massapoag.

The children were treated to a luncheon and given the entire afternoon to play. The return trip will begin at 5 o'clock. The drivers of the cars entertained themselves with a ball game and other sports, preceded by a luncheon in Massapoag Grove park.

**CONSUL SETTLES COAL STRIKE.**

SCRANTON, Pa.—The trike of the 12,000 miners employed in the collieries of the Pennsylvania Coal Company between Dunmore and Wilkesbarre was brought to an end Tuesday when the non-union miners took the advice of Chevalier Fortunato Tiscar, the Italian consul in this part of the state, to accept the offer of arbitration made by the company. The men voted to return to work today.

**MR. MACLEOD WILL MARRY.**

Chairman Frederick J. Macleod of the Democratic state committee and president of the Intercolonial Club will wed Miss Elizabeth Gwendolen Conner of Somerville at 21 Curtis street, Somerville, on the evening of June 21, according to an announcement made public today.

**PRINCE FUSHIMI IN CAPITAL.**

WASHINGTON—Prince Fushimi, second cousin of the Emperor of Japan, arrived in Washington Tuesday night with the Princess after spending the day in Philadelphia sight-seeing. The visitors will be entertained by President Taft at a state dinner at the White House this evening.

**MARINE OFFICERS SCHOOLS.**

WASHINGTON — Schools of instruction will be established next November at every station where officers of the United States marine corps are stationed. The pupils will all be line officers below field rank. The schools will be in session for two hours two afternoons every week.

**ALBANIAN REVOLT SUPPRESSED.**

WASHINGTON — The revolutionary movement in Albania, according to cables, has been suppressed, and great quantities of arms and ammunition have been turned over to the military authorities.

SUPERIOR FLOORING
MADE BY
George W. Gale Lumber Co.
Telephone 46
Cambridge, Mass.
Everything from Sills to Shingles

# NEWS OF THE REALTY MARKET

The Boston Real Estate Exchange will soon appoint a committee to look into the subject of holding in Boston a real estate exposition similar to that which was recently held in Madison Square Garden, New York. The directors of the exchange held their usual monthly meeting Tuesday and heard a report on the proposition by Frederick H. Viaux, secretary-treasurer of the exchange, who attended the New York exposition and was favorably impressed with its educational and other features. Mr. Viaux thinks that such an exhibition held in this city would prove highly educational and interesting to builders not only of homes in the many available residential districts in and about Boston, but also of modern office buildings.

The holding in this city of a real estate exposition could also be used to familiarize the people with our harbor facilities and with the varied residential attractions of Boston and its beautiful suburbs, to call attention to modern concrete, terra cotta and other fireproof building materials, and to encourage the erection of the small dwelling house of moderate cost.

The committee to be appointed will report at a future meeting of the directors. The idea of the promoters will be to conduct the exposition on educational lines, giving prominence not only to suburban and country development, but to an exhibition of all kinds of building materials, showing the process of their manufacture; also the best methods of concrete and cement construction of houses and bungalows, the best ideas in architecture for low-cost houses and a general exhibition of heating apparatus, plumbing materials, lighting and ventilation; landscape gardening, portable houses, building cement, heaters, interior decorations, waterproofing materials, furniture, tapestry, brick and ornaments, hollow ties, concrete blocks and everything which goes into the building of homes and other structures.

**LATE TRANSACTIONS.**

One of the most important auction sales of wharf property that has taken place in East Boston in a long time is that in which the city of Boston has sold to the Standard Oil Company the realty at 492 to 494 Chelsea street. The auctioneer was James W. Mogan and the price paid was $20,100, while the assessed value was $12,700. It adjoins the property of the Standard Oil Company and has been used for storage purposes by the street department. It comprises frame buildings with 15,000 square feet of solid land and 107,000 square feet of flats.

The land is taxed for $7500, there is $4000 on the buildings and the remainder on machinery. The movable materials, such as machinery, etc., were not included in the transfer.

A lot of 5694 square feet of land on Audubon road, near Beacon street, Back Bay, has been sold by George W. Hurd to George E. Rogers. It is assessed for $14,200.

Jonathan B. L. Bartlett has purchased the Hotel Humboldt, at 40 Holborn street, Roxbury, a three-story brick structure, containing six suites and occupying 5400 square feet of land. It is taxed for $17,200, of which $2200 is on the land.

Another sale in Roxbury is that whereby Ellen S. Eldredge and others have sold to Jeanette M. Epstein 8207 feet, rated at 35 cents per foot, on Brookledge street, near Humboldt avenue, and to Minnie Nichols another lot, containing 8000 feet, in the same locality. Edward H. Eldredge & Co. were the brokers in these two sales, which are the first in anticipation of the expiration of restrictions, and numerous sales are expected to follow. The two lots just sold will be improved with two-family houses.

At Jamaica Plain, Ralph B. Williams and Moses Williams, trustees, have sold to Carl G. Hampe a lot on Dunster road, containing 4720 feet. Dunster road is a new street through the old Moses Williams estate on Center street, near Holbrook, and Eliot street. Mr. Hampe, who buys for improvement, was represented by Robert T. Fowler, and the Williams estate by Joseph Balch.

The Chapin Farm Agency has sold for the owner, Alfred Swanson, his farm situated on the Winchester road in the town of Warwick, Franklin county, comprising 44 acres of land, a farmhouse containing eight rooms, a commodious barn and numerous outbuildings, an apple orchard, tract of woodland and a sugar orchard with sugar house, evaporator and complete fixtures for the manufacture of maple sugar and syrup. The estate was sold to Mrs. Delia C. F. Morey of Spencer, who has already taken possession and has also bought the complete stock of cattle, horses, vehicles, machinery and tools.

**GROWTH OF VALUES IN BEVERLY.**

Realty on Cabot street, Beverly, has proved one of the most attractive investments possible to its owners and proved a splendid dividend producer. Recently some local interests well versed in values were talking the changes in values on Cabot street and the returns that some of these properties produced. All along the street from Railroad avenue to Pond street these values have increased and now property between those streets on Cabot street is assessed at the rate of $1.50 per square foot.

What is now known as the Hill property on Cabot street, the old stone building, sold years ago for $1700, but is now assessed for that amount on the building alone, and the land, 2225 feet, is assessed for $3350. It is the same way with other properties along the street and the asking prices are even higher than the valuation which the assessors have made.

It is said that the Clark property at the corner of Cabot and Hale street is one of the best dividend payers in the city. It is assessed on the Cabot street land for $1.50 a foot, and the total valuation is something like $28,600; it is also one of the best rented properties in the city, bringing in, it is said, something like $4500 per year. Property on Cabot street is today in good demand, and with the development of the business section will continue to grow in value with the passing of the years. The choosing by President Taft of Beverly as the summer capital has had a great deal to do with its realty growth.

**BUNGALOW IS IDEAL HOME.**

The bungalow is today probably one of the most popular types of dwelling, whether it be for summer use or for all-the-year-round occupancy, although the first is generally associated with the bungalow. But the type is being modified to such an extent nowadays that many houses called "bungalows" are occupied by their owners during all seasons and with decided comfort at all times.

A lecture delivered by O. R. Parry, architect, at the recent real estate exposition held in Madison Square Garden, New York, is interesting and gives many useful hints to those contemplating the erection of a bungalow.

Mr. Parry said: "For the popular acceptability of the bungalow there are many reasons worthy of note, such as the absence of stairs, coziness, exemplifying the home life for which one yearns at some stage of our existence, and economy in maintenance. The bungalow likewise largely contributes toward the possible solution of the servant problem, for an easy situation gives greater contentment, therefore increased likelihood of retaining servants.

"The bungalow, from its very nature, is susceptible to economical planning, the compactness of general layout, simplicity of design, etc., resulting in a home economical to maintain and comfortable to occupy.

"The bungalow and bungalow type residence better fulfil the requirements of a home for all classes than any other character of building. For instance, one accustomed to every luxury of life and the methods of society would and could not be satisfied in the modest or medium sized house, resulting only in a curtailment of comforts without recompense in providing a desirable counterbalancing feature.

"The bungalow opens a field rich in benefits, and should in time provide an outlet for overcrowded tenements. With cheap trolley fare and increased building of electric roads, much territory now realizing a poor investment as farmland should be open for the development of bungalow colonies.

"These conditions have resulted in warranting more superior construction than formerly was thought necessary or advisable, while the consideration, from an architectural standpoint, has also undergone a radical change. No longer must an endeavor be made to adhere to the rustic log, fieldstone, shingle or similar treatment, as various styles of architecture applicable to the customary residence of two or more stories can be as appropriately applied to the new bungalow.

"It does not necessarily follow that the true bungalow (which, by the way, is described in the dictionary as a single storied house, lightly built and generally surrounded by a veranda) will cease to be erected, but rather that a new structure containing the conveniences, advanced treatment and permanent construction has appeared.

"The term bungalow should still be permissible as applying to these new conditions, provided the rooms remain in one story, or, at most, that small use be made of the space in the roof. When ample ceiling height is obtained above the main floor, then it would, perhaps, be better to refer to such buildings as of a bungalow type residence.

"It is generally more economical to have a home built on the bungalow type, utilizing the space in the roof for a den, billiard room, extra bedroom, servants' accommodations, nursery, play, store or children's rooms, than to erect the customary high country house, as the point to be especially striven for is simplicity of design, thus materially reducing the labor, size of materials, necessary cellar excavations, etc.

"This type of structure should be within reach of people in all stations of life, and especially appeal to those in our large cities, where the noise and bustle instil a desire for the country with its freshness and pure air.

"The suburban bungalow is practically unlimited as a home for all in any suburb, season or clime. It may be a modest affair, located on a small shadeless lot, or a magnificent bungalow type residence on a well-kept estate, with old shade trees, formal and informal gardens, stables, entrance lodge, summer and ice houses, etc.

"The treatment may be an intimation of almost any style of architecture, though originally in this country the development of the bungalow was largely a matter of the owner's ideas and wants, with the builders' execution; this resulted in the early so-called California type. The bungalow involving a limited expenditure in comparison with the larger class of buildings and objection to a corresponding increased fee for the architect, has retarded developments, as few persons have adopted the subject as a hobby.

"The inception of the bungalow being identified with moderate cost, it is small wonder this feature continues to be rather universally shared to the present time. Happily, with the erection of numerous expensive bungalows in recent years, this idea is vanishing, with correspondingly much in store for the future.

"In planning the bungalow, particular attention should be given to air space over the ground floor, possibilities of future enlargement, etc. The design should be left to one's architect, after expressing the general style and character of structure desired, and he should not be too largely hampered if the best results are to be obtained. In California the bungalow roof is customarily fairly flat, with considerable projection beyond the wall line, and in India, as well as frequently in England, the roof is of thatch. Both the shingles and thatch are pleasing in effect, but the slope of the roof for shingles in a climate subject to beating rains and snow must be greater than in California, while the thatch roof seems to be entirely at variance with such a climate."

**BUILDING NOTICES.**

Notices of intention to construct, alter or repair buildings were posted in the office of the building commissioner of the city of Boston today as printed below. Location, owner, architect and nature of work are named in the order here given:

Cunningham st., 34-38; Max Mollivar, M. M. Kalman; brick dwelling.
Howard ave., cor. Cunningham st.; same; brick dwelling.
Draper st., 40-44; P. H. McCue; wood dwelling.
Clarkwood st., 56; W. U. Sherman; wood dwelling.
Bennington st., 37; M. J. McGrath; alter dwelling.
Dock sq., 1-3, cor. 130-140 Washington st.; Fifty Associates; alter mercantile.
Spring st., 15; Annie Yoffa; alter store and tenement.
Causeway st., cor. Beverly st.; B. & M. R. R.; alter offices.
W. Cedar st., 41; W. C. Codman; alter dwelling.
Joy st., 68; W. G. Greene & Sons; t. d. dwelling.
S. Russell st., 26; same; t. d. carpenter shop.
Longfellow st., 31; James Orlando; alter dwelling.
McLellan st., 65; Wm. Donaldson; alter dwelling.
Centre st., 298; John Hoffman; alter mechanical.

## NORFOLK MEETING BY UNITARIANS

The Norfolk conference of Unitarian churches opened its summer meeting at the Wollaston Unitarian church in Quincy at 10 a. m. today. President George K. Clark presided, and the Rev. A. W. Littlefield of Brookline spoke on "The Present Uses of the Church." A discussion opened by S. Herbert Howe of Marlboro was followed by a devotional service conducted by the Rev. Charles W. Casson of Dorchester.

The afternoon session will include a praise service conducted by the Rev. E. C. Butler of Quincy, followed by a roll call of churches, after which the Rev. E. S. Meredith of West Roxbury will speak on Theodore Parker, and the Rev. C. F. Dole of Jamaica Plain on "Why our churches should work for Temperance."

**PRESIDENT TO REVISIT OHIO.**

MARIETTA, O.—President Taft will attend the diamond jubilee of Marietta College here June 16. Other guests will be Governor Harmon, Senator Elkins, Dr. Albert Shaw, Dr. Frank Gunsaulus and Charles G. Dawes.

**FRENCH DIPLOMAT MARRIES.**

By the return of a license in Brookline the fact became public today of the marriage June 4 of Maurice Borel of the French diplomatic service and Mrs. Laura d'Azeveds de Silva of Brookline.

**MILITARY ACADEMY BURNS.**

NORWALK, Conn.—The main building of the Overlook Selleck Military Academy was burned early today, entailing a loss of approximately $6000. Seventy-five students escaped.

**W. D. CRUM APPOINTED MINISTER.**

WASHINGTON—The President has sent to the Senate the nomination of William D. Crum of Charleston, S. C., to be minister to Liberia.

## PROPOSE STONE STAND FOR BAND

A memorial of stone to replace the present wooden band stand on the Common is proposed by the special committee of the city council on the expenditure of the Parkman fund income as an appropriate manner in which to use a part of this year's income. Representatives of the art and music commissions and Supt. D. Henry Sullivan of the public grounds department held a conference with the committee late Tuesday afternoon, and as a result an order will be introduced at the next meeting of the city council.

Superintendent Sullivan called attention to the fact that only $10,000 from the $70,000 authorized last year for irrigation work had been spent.

## COLLIER VULCAN LEAVES BOSTON

The collier Vulcan left the Charlestown navy yard today after discharging her cargo at the coaling plant. She will go directly to Hampton Roads. The collier Ajax is expected at the yard during the present week.

The dreadnought North Dakota will be taken out of dry dock tomorrow and the supply ship Culgoa will be placed in the smaller dock.

A course of instruction, both theoretical and practical, will soon be established at the marine station.

**ROOSEVELT, JR., AT PROFILE, N. H.**

PROFILE, N. H.—Theodore Roosevelt, Jr., his fiancee, Miss Eleanor Alexander of New York and Mrs. Alexander arrived here Tuesday, having driven over the mountain roads from Littleton. The object of their visit is to pack for shipment to California a collection of antique furniture

# HOUSE NOW EXPECTS POSTAL SAVINGS BANK BILL VOTE THURSDAY

WASHINGTON—The postal savings bank bill now before the House will be taken up at 11 a. m. tomorrow for debate, limited to eight hours. This will bring the measure to a vote in the House at 6 p. m., when it is expected to pass.

The document will stand as it is in the House, as a rule was adopted Tuesday cutting off all possibility of amendment. This rule, which also limited the debate on the bill to eight hours, was brought in by Chairman Dalzell of the rules committee immediately after the railroad bill had been sent to conference.

The vote on its adoption was 160 to 139, all but 10 of the insurgent Republicans having voted with their party.

The 10 insurgents who voted against the rule were Messrs Carey, Cooper, Nelson and Lenroot of Wisconsin, Davis and Lindbergh of Minnesota, Gronna of North Dakota, Hubbard of Iowa, Norris of Nebraska and Poindexter of Washington.

(Copyright by J. E. Purdy, Boston.)
THE HON. A. P. GARDNER.
Congressman from the Essex district, Massachusetts, who announces desire for reelection.

## Mr. Pinchot Is Fighting Lands Withdrawal Bill

Former Forester Pinchot is in Washington today for the avowed purpose of exerting his influence to prevent, if possible, the passage by the Senate of the administration bill to permit the President to withdraw public lands for conservation purposes.

This action was taken as the result of an interview he had with Senator Smoot, who is in charge of the measure, in which the former forester sought the adoption of an amendment striking out the provision which would permit of the exploration and purchase of withdrawn lands, under the mining laws.

The thanks of Mrs. Pittman for what the Senate and the President have done for her son, captured by the Nicaraguan government forces while fighting with the revolutionists, were received by Senator Lodge Tuesday and presented by him.

## Mr. Gardner Declares He Will Run for Reelection

Congressman A. P. Gardner of Massachusetts declared positively Tuesday that he would stand for another term in Congress from the Essex district. This he said while actively participating in the excitement on the floor of the House over the Lenroot resolution and the adoption of the Weeks resolution providing for a special rule for the postal savings bank bill.

In the Senate Tuesday five hours were occupied with criticism of the administration of the public land laws in connection with the consideration of the public land withdrawal bills. The bill was under consideration when the Senate adjourned.

**APPOINTED TO MILITIA SCHOOL.**

Capt. Monroe C. Kerth, twenty-third infantry, has been selected to observe the progress of the officers of the Massachusetts militia at the camp of instruction which opens at the state camp, South Framingham, Thursday evening.

**DERAILED CAR STOPS TRAFFIC.**

An outward bound Salem car was derailed at the North station entrance of the subway shortly before 10:30 o'clock a. m. today, delaying traffic for about half an hour. The wrecking crew was but eight minutes in reaching the scene.

**DR. G. E. FELLOWS RESIGNS.**

BANGOR, Me.—President G. E. Fellows has presented his resignation to the trustees of the University of Maine. At their urgent request he will preside at the commencement exercises this week.

**DIAZ OPPONENT IMPRISONED.**

NEW YORK—The Tribune says that Francisco J. Madero, who has been running against General Diaz for the presidency of Mexico, was secretly arrested on Monday night and is now in prison.

One Week More
Silverware . . 20% Discount
Jewelry . . . . 25% Discount
A few choice patterns of Tea Sets. Fine pieces of Diamond work and Solitaire Rings.
FOSTER & CO.
32 WEST STREET Cor. Mason Street

## COST OF TRAVELING HOME FOR OFFICERS IN NAVY IS REFUSED

Navy officers are not entitled to transportation expenses when ordered to their homes on leave, according to a decision just made at Washington affecting Assistant Naval Constructor Alva B. Court of the Boston navy yard, and the announcement has caused an unusual stir in naval circles. Unless Congress will give relief, it will affect several hundred naval officers and cause them to be ordered to refund to the treasury sums ranging from $100 to $600.

Mr. Court, who on Tuesday received his degree from the Massachusetts Institute of Technology, was two years ago ordered to his home in Houston, Tex., from Boston, and later back again. Pay Director C. W. Littlefield of the Boston navy yard paid his transportation claim of $315.04. The comptroller's office now orders that this amount of money be collected from the naval constructor's pay.

It is stated at the Boston navy yard that Secretary of the Navy George von L. Meyer will have his attention called to the situation.

## ALL PUBLIC SCHOOLS THROUGHOUT NATION TO HONOR FLAG DAY

School children throughout the United States will on Tuesday hold exercises in honor of flag day, the anniversary of the adoption on June 14, 1776, of a national emblem by the Continental Congress in Philadelphia. Patriotic bodies and G. A. R. posts will hold meetings and listen to eminent speakers.

In Boston the children of the public schools will meet in their class rooms in the morning, and in the afternoon will assemble in the halls attached to their schools and sing patriotic airs. Teachers and others will speak on the respect each child should have for the flag. It will be pointed out to them that they should never pass under "Old Glory" without tipping their hats or saluting it in a fashion showing their respect for it.

Every person who lives in and about Boston is urged by the patriotic organizations to fling "Old Glory" to the breeze on Tuesday from the windows of his home.

## MAN WHO FOILED BIG SUGAR FRAUD TO GET A MILLION

WASHINGTON—Richard Parr, deputy collector of customs of the port of New York, who unearthed the frauds in the American Sugar Refining Company which resulted in the paying into the United States treasury the sum of $2,135,486, according to a decision just handed down by Attorney-General Wickersham, can recover approximately $1,000,000, the amount of his moiety claim against the government for information given against the sugar trust.

The statutes regulating such awards provide that the informant shall receive "not exceeding in amount one half of the net proceeds."

The claim of Mr. Parr was approved by Collector of the Port William Loeb, Jr., last December, after investigation into the justice of it by Harrison Osborne, solicitor of the customs.

Mr. Parr on Nov. 20, 1907, discovered a steel spring used by the sugar company's checkers to influence the weight of sugar adversely, thus defrauding the government of thousands of dollars in customs duties.

**INSURE AGAINST UNEMPLOYMENT.**

BERLIN—The municipal authorities are preparing for the introduction in the city council next winter of a measure embodying a plan of insurance against unemployment, designed for the benefit of the 1,500,000 inhabitants of the suburbs of Berlin.

## MAINE SENATORSHIP CLAIMING ONLY TWO AVOWED CANDIDATES

BANGOR, Me.—The United States senatorial contest, although temporarily in abeyance, in view of the near approach of the state and county conventions, is still in evidence, particularly in eastern and central Maine. Although numerous candidates have been mentioned, Judge Frederick A. Powers of Houlton and former Governor William T. Cobb of Rockland are as yet the only openly avowed candidates. Governor Cobb was long a stanch supporter of United States Senator Hale.

There is a rumor to the effect that the socalled Dingley-Ricker faction is considering a scheme whereby Mr. Cobb is to have Senator Frye's seat, leaving the field clear for Mr. Powers to succeed Senator Hale. It has been generally understood that Charles Sumner Cook, the Portland lawyer, has been grooming for Mr. Frye's place, but that might be easily declared off in the interests of harmony and the success of the Republican party at the polls next September—for there is a very real danger, in the opinion of many of the party leaders, that the Democrats may have political wisdom enough to smother their differences and elect a majority of the next Legislature—or at least enough to make trouble in case of a Republican factional fight being carried to the last ditch.

"I don't care to make any detailed statement as to my views upon all the great national issues," said Mr. Cobb. "I am simply a Republican, standing upon the party's platform of principles."

Mr. Cobb speaks in terms of high appreciation of Mr. Hale's services in a national sense and in behalf of Maine. "I don't know of anything that Senator Hale has done that he should not have done, nor of anything that he failed to do for his state that he should have done."

As to his prospects of success in the canvass for senatorial honors, Mr. Cobb says that he feels much encouraged by what he has seen and heard. He has been into Cumberland, Androscoggin and other counties and found things promising. He will not, as a matter of courtesy, go into Aroostook county, the home of Judge Powers.

**DENIES ILLEGAL INFLUENCE.**

WASHINGTON—Gov. Walter E. Clark of Alaska, a witness before the Senate judiciary committee, which is hearing protests against the confirmation of John Rustgard and Herbert L. Faulkner to be United States attorney and marshal, respectively, for Alaska, testified to the good character of the new appointees and denied that the nominations had been dictated by men friendly to the Guggenheim-Morgan interests.

**TESTIMONIAL FOR MRS. HIBBARD.**

A testimonial was given to Mrs. George A. Hibbard, widow of the former mayor, at the Dorchester high school hall Tuesday night by the Thursday Morning Fortnightly Club as a mark of appreciation of her faithful work for seven years as a member of the club. About $1000 was realized from the sale of tickets and other sources.

**COTTON 15 CENTS A POUND.**

BRUSSELS—The international cotton congress discussed on Tuesday the question of cotton shortage and prices. Mr. Fox, director of the Mississippi experimental station, said the price of cotton should be 15 cents a pound. The congress received this statement with incredulity.

**A "LAKE" OF COTTON SEED OIL.**

SAN ANTONIO, Tex.—According to a statement sisued by the Texas Cotton Seed Crushers Association, Texas last year produced 42,000,000 gallons of cotton seed oil. Of this quantity about one fourth was consumed in the state while the balance went to other markets.

**RECEIVER FOR MARBLE FIRM.**

Frederick H. Nash of Weston was appointed receiver of the Bowker-Torrey Company, marble dealers at 118 Portland street, by Judge Brown in the United States circuit court today on a bill filed by Albert O. Smith.

"The Menace of a National Health Bureau"
BY B. O. FLOWER
President National League for Medical Freedom,
Author of "Christian Science as a Religious Belief and a Therapeutic Agent."
"Two Conceptions of God"
BY HON. JOHN D. WORKS,
IN THE
Twentieth Century Magazine for June
Price 25c. All Newsdealers.
Subscription Two Dollars a Year. Write for Special Offer.
THE TWENTIETH CENTURY COMPANY, 5 Park Square, Boston

RAINBOW

Every ATOM Delicious

Every MORSEL a Treat

THE PATENT CAN

SARDINES

THERE IS NOTHING ELSE SO GOOD.

You must taste these toothsome fish to appreciate their excellent flavor. RAINBOW BRAND IMPORTED SARDINES are so irresistibly delicious that even the most jaded appetite will respond—linger and enjoy.

RAINBOW BRAND IMPORTED SARDINES—The palate charming morsels that win the heart of every epicure. Only the most perfect fish, selected from the choicest catch, cured by a secret process in strictest conformity to sanitary requirements and packed in pure Olive Oil of the highest excellence in the distinctive round can. Tender, wholesome, nourishing; absolutely the only Sardines packed under the direct supervision of an expert chemist.

JUST WHAT YOU WANT FOR QUICK SPREADS, PARTIES, LUNCHEONS, ETC. SERVE RIGHT FROM CAN.
After the First Taste, You Eat and Eat. Ask your Grocer for Rainbow Brand Imported Sardines.

If he does not stock them, send us your name and address, with your grocer's name and 25c., and we will send you a medium-sized package. (Large family size, 40c.)

DE LONG, SEAMAN CO., 156 Milk Street, BOSTON, MASS.



James McCreery & Co.

The latest weaves and designs in Silks, Velvets, Dress Goods, Trimmings and Laces.

Complete stocks of every accessory for the wardrobe, including Suits, Cloaks, Gowns, Shirtwaists, Muslin Underwear, Neckwear, Gloves, etc.

23rd Street 34th Street

New York



Morris & Butler

97 SUMMER ST., BOSTON
Best 12-Oz. Duck

$7.50 Worth $10.00
(SHIELD $1 EXTRA.)

The price includes soft top mattress, extra heavy frame, chains and hooks. National Spring $1.50 extra. Tackle for raising to ceiling 85c.

See our hammock and you will be convinced that, as usual, our price is the lowest, quality considered.

Freight paid to all parts of New England. Return at our expense if not satisfactory. Send for catalogue.

Howard DUSTLESS Trade-Mark DUSTER

The Only "Dustless-Duster"

¶ No other cloth ever made that will do the same work. Hot water and soap cleans and sterilizes it.

¶ "No oil to soil."

25c

You can get a full size duster by mail for 25 cents or a small sample free. There's "No Oil to Soil."

HOWARD

HOWARD DUSTLESS-DUSTER CO.
164-C Federal Street Boston, Mass.

Name .....
Town .....
State .....

Reg. U. S. Patent Office



Traveling size, ½-lb.

"THE CROWN HAS IT"

The Experienced Traveler Welcomes

Bathodora

(The Ideal Bath Powder)

Nothing so quickly removes dust and grime from the skin as bathing in water made soft, pure and fragrant with BATHODORA.

In two sizes and four odors. Rose, Violet, Crab Apple Blossom and Mitcham Lavender.

*Sold at all Leading Department and Drug Stores.*

THE CROWN PERFUMERY CO. OF LONDON
30 EAST 20TH ST., NEW YORK, DEPT. X.

Send, 4c. (stamps) and your dealer's name for generous sample of Bathodora and our "Fashion Book of Perfumes."



ANTI-SASH RATTLER

A device that will stop all rattling of windows. Adjustable to any window. Any one can apply it. Will unlock itself in putting up window. A fuel saver, especially in cold, windy weather. Money refunded if not satisfactory. Send 25¢ (at our risk) for package of 15 (Nickel 25¢ for 10.)

THE P. W. C. MFG. CO., 1 Madison Avenue, New York City


## Dressy Wraps for Afternoon Wear

IN line with the fancy for transparent tunics and polonaises is the fad for chiffon wraps which reveal all the elaboration of the dainty frock beneath. Usually there is some arrangement of trimming about the shoulders, but the body of the wrap is of the most transparent stuff and is a cloak in name only.

A very beautiful wrap of this nature is made of stone gray chiffon with chenille embroideries in silver, gray and old pink. This wrap is weighted by tiny, invisible leads at the bottom and the hanging, tasseled ends are supplied with weights also. It is most simply shaped, with a straight peasant shoulder and sleeve in one, the short sleeve being lengthened by means of folds of chiffon set at the edge. This is the most elaborate type of afternoon wrap—worn over an exquisite frock of embroidered batiste and lace, and the costume is in every sense a carriage tollette designed for ceremonious wear.

More practical cloaks of pongee and light mohair, lined with gay-colored foulard silks, are worn over pretty afternoon frocks, when the spin out to the clubhouse is taken in a motor car, and these very light afternoon wraps have the peasant shoulder lines and are often, like the new skirts, gathered at the knee into a straight band or hem.

## Frills and Ruffles

Crisply, narrowly, but decidedly, the little frills, plaitings and ruffles are being added to costumes both simple and ornate. A charming feminine line is attained when the fluffy edgings are used, for despite the fact that woman is admirably independent, she is still a woman, and the whitest of linen and lace will always be worn by the majority.

With the collarless gown there will be worn a narrow collarette of linen or lace. The three-quarter sleeves of afternoon costumes have the frills of tulle or net; the bolero will be edged with narrow lines of plaiting or fringe, and even the tailored suit has its frill at the opening in the front.

Lace or linen falls in soft plaits down the front of a blouse; the shorter sleeves of the lingerie blouse are edged with plaited net or sheer linen.

It is best to attach these to separate bands that can be removed, so that a delightful snowiness can be preserved, for the frill had far better be conspicuously absent than in an offending state of uncleanliness.

## Messaline Silk Raincoats

The new rain coat is of messaline silk, delightfully soft and light. It is rubberized by a process which detracts nothing from its lightness and softness, yet makes it absolutely waterproof. It comes in all the desirable shades and a very pale tan, almost a white, and is made in a smart style with excellent lines. In looks and service nothing has been omitted to make it thoroughly satisfactory.

But the most delightful feature of all about it is that it is so soft and light that it can be rolled up and put in a little bag which comes with it made of the same material. It is not much larger than a case for a wash cloth and has a strap so that it can be slipped over the arm. It makes a thing of the past of the heavy, cumbersome raincoat.

## New Golfing Costume

A golfing costume, consisting of knitted skirt and coat sweater, is new. the smartest are in white, with a band of Chantecler red on the skirt and the same bright note repeated on collar and cuffs. Gilt buttons in Chantecler design appear on the lapels of the coat.

## Fabric Handbags

The fabric handbag, chatelaine size, comes in a variety of fascinating designs and colorings, Persian effects predominating. On one the frame is fashioned from jet beads and long black silk cords with tasseled ends serve as handles.

# FASHIONS AND

## USES FOR CHIFFON SCARFS

*How the surplus may be made into dainty things.*

MANY girls by gift or purchase get an accumulation of chiffon scarfs for which they apparently have little use. Some of these can be turned to account for motoring, as dusty roads work havoc with veils even when they are washable, says the Chicago Inter Ocean.

A square chiffon shawl, by the way, can be made to do duty as a veil by those who do not automobile often enough to buy a regular motor veil.

To adjust it, put it on so that it falls evenly around the hat, front and back, then gather the fold back from front and pin neatly into the nape of neck with long veil pin, thus holding the back lengths in place.

Another use for the scarf is to arrange a light wrap of some sort.

Turn up the ends of scarf on wrong side to make a point. Overcast seams together to lie flat. On end of point can be put a silk tassel, and on the double thicknesses thus afforded may be set a tiny pocket of silk or of several thicknesses of chiffon. This can be edged with a frill of narrow lace or the edges can be buttonholed to material in a harmonizing color.

One girl turned a chiffon scarf of pale green with border of gilt into a dainty separate guimpe with shirred sleeves to be worn as a change with a black evening frock.

Old party or house gowns can be given quite an air by using a handsome long scarf as drapery. A pretty and simple fichu arrangement held at waist line with small rosettes on each side will quite transform a little cashmere shirtwaist gown in delicate colors. The neck may be cut out and a pointed yoke of net inserted with the scarf brought to meet it on both sides.

One of the imported frocks of the season had a scarf drapery well adapted to renovations. It was brought over the shoulders so that it fell at equal distances front and back. The fulness was laid in five flat plaits, the outer ones falling loosely over the sleeve.

These plaits were held at back by a small cabochon of pearls such as are used in millinery. It was placed just a little below the shoulder blade so that the scarf ends hung straight from it. In front the plaits were narrowed in to waist line, where they were held by a larger cabochon, the ends of scarf hanging straight from it.

The scarf, both front and back, was finished with a deep silk fringe the same shade. This could easily be added to the ordinary scarf by cutting equal lengths of embroidery silk and tieing them through a buttonholed edge of same silk.

Another use for a scarf that has seen its best days but washes nicely is to turn it into a work bag to hold delicate bits of embroidery. The ends of the scarf are sewed together and the strip folded in two lengthwise.

A slit six inches long is made alnog the top of this fold and bound with narrow satin ribbon. Both edges of scarf are then gathered and drawn up into a tight circle on each side of the bag. The fulness is concealed by button molds covered with silk or by large gilt buttons.

Ribbons are sewed to each end of slit to hang the bag or to slip over the arm when carried. Tiny rosettes hide the joining.

## Plank Cooking Secret Is Revealed

CAMPERS first found the delight of plank cooking and on returning to town retained their mode of cookery, and thus it became introduced to the home kitchen, and when once adopted by hotels and restaurants became a fashionable fad, says the London Queen.

Many London restaurants make a specialty of plank cookery, and one firm of manufacturers has devoted itself to the manufactures of planks from specially prepared woods.

The fashion has much to commend it, for in large establishments wooden planks considerably reduce the cost of breakages and replatings. On this account and yet more by reason of the improved flavor, plank cookery is worthy of a trial in a small home.

The planks should be planed oak from one inch to one and a half inches in thickness and varying in size according to the food to be cooked on them and according to the size of the oven, and gouged out in grooves like a gravy dish or bacon dish when required for fat meat or thick portions of meat. It is well to have separate planks for meat and fish. In large establishments distinction is made between planks used for meat, poultry and game, and likewise for fresh and dried fish.

The plank must first be scrubbed and dried in the open air, and then it is ready for use. When required for service a tablespoonful of best olive oil, butter or sweet dripping must be rubbed with a cloth into the upper surface of the plank. The plank must be placed in a hot oven or under the broiler of a gas stove and when it begins to give out a pale blue smoke the meat or fish can be placed on it.

Let the food be brushed over with olive oil or oiled butter or dripping and seasoned with a little pepper, but no salt.

Allow the usual time for the baking or grilling, but turn the food frequently while it is cooking so that it may be well permeated by the acid of the gas which is formed between the plank and food.

When the food is nearly cooked make a border of mashed potatoes around the edge of the plank and return it to the oven until the border is nicely browned. Arrange grilled tomatoes, fried onions, boiled eggs, beans, artichokes, young carrots, brussels sprouts or cauliflower sprigs according to fancy with in the potato border. Place the plank on a dish or special tray and serve it.

The planks must never be washed. As soon as they are removed from the dining table they must be wiped clean and dried with the cloth used in greasing the plank and each should be placed in a linen bag and hung up until next required.

## Placing of the Buttons

THE smallest buttons are now placed in rows of five, seven or even more in the most unexpected places on some of the newest foulard and linen costumes, says the Philadelphia North American.

To say that we now use buttons as trimming is, in itself, not enough to convey the desired impression. They are used in numbers, in curious places and in odd combinations. There may be large chintz-covered or embroidered buttons on a garment, but this is not proof that small steel ones will not appear in nearby rows as an added touch. Huge braided discs that serve as a decoration are accompanied by little ball buttons of brass in rows of nine.

Just across the girdle at the back of the waist a French costumer has placed a curved row of gilt ball buttons on a dark blue costume. Another model shows a similar row along the top edge of the cuffs, running round the arm, and a third, by the use of tiny buttonholes in the front of a high bolero, has been fastened to the yoke by a row of small silk-covered buttons.

## Tulle in Place of Veil

Wisps of tulle drawn down from the hat crown round the throat and tied in front in a huge, soft bow are light, soft and becoming, and in many instances take the place of the veil over the face.

## New Cut for Coats

Many of the new coats have the fronts cut without a break at the waist line; the back, however, is fulled a trifle at the waist line, and pulled into a satin or leather belt.

## Khaki Skirts Popular

Natural colored khaki skirts, made with seven gores, habit back and buttoned down the front in a straight line are most practical and popular.

## A Chic Linen Effect for Dress

DAINTY NEW GOWN.

LINEN gowns are made most attractive this season trimmed with bands of contrasting color. This one is white and the bands are buff, and the effect is exceedingly chic.

Buff linen banded with white would be pretty, however; blue with white is much liked, and rose color with white is greatly in vogue; indeed, any combination that may be liked can be substituted for this one.

The blouse is very new and very smart, closed invisibly at the left of the front, and the skirt includes the short-pointed overskirt that is one of the very latest developments.

It can be made as illustrated or worn with a belt as preferred, also it can be made longer if a more dressy gown is wanted.

The blouse pattern, No. 6621, and the skirt pattern, No. 6610, can be obtained at any May Manton agency.

## Bathing Suit Colors

Hosiery matches one's bathing suit in color. Either the white or black slippers or shoes are worn; if the suit is trimmed with black, that is the color of footwear selected.


JUST THE VERY THING

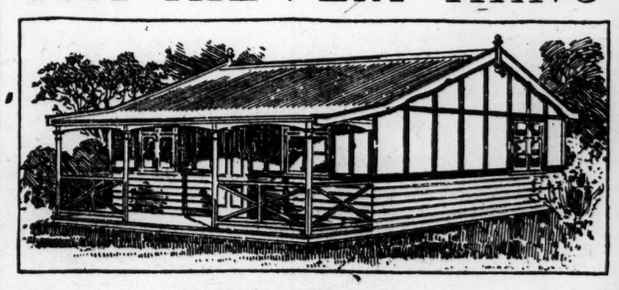

STANDARD BUNGALOW—NO. 2

A Bungalow for $245
COMPLETE

Built in sections. Can be erected by two men in four hours.

IN response to numerous inquiries for a small house at a low price we have decided to offer a Bungalow, dimensions 12ft. x 20ft. with porch 6ft. wide for $245.00. Freight paid to Eastern and Middle West points. The interior will be partitioned to suit customer without extra cost.

This building has double walls four inches thick, exterior clapboard or drop siding, interior wall board papered. The whole is constructed in a first-class manner of excellent materials, interior woodwork stained, exterior painted two coats. This house can be occupied during the entire year.

GUARANTEED TO GIVE SATISFACTION

Standard Construction Company
512 TREMONT TEMPLE BUILDING, BOSTON, MASS.


## PARIS FALL FO

(Copyright by Murielle Loeb, 1910.)

PARIS—The heaviest Scotch tweeds and E[n]glish worsteds will compose the coat su[its] of next season; the roughest heath[er] tweeds will not be considered too mas[sive] line looking for women's suits when the win[ter] comes again.

Real Scotch mixtures will be fashionable; t[he] true Scottish colorings, i. e., pepper and salt, gr[ay] woven with reds, yellows and blues, all mix[ed] into one heather color, will be seen next fall.

Gray will be a leading color and reds w[ill] again be in full swing (after a lengthy dis[ap]pearance); indeed it is expected that dull r[eds] and brightest scarlets for both suits and dres[ses] will be very fashionable the coming autumn.

Short jackets to suits will of course le[ad] these will be extensively braided in military fa[sh]ion, braid "frogs" and barrel buttons being u[sed] all across the front.

Suits of bright scarlet serge, in its heavi[est] form, will be made and trimmed in this fashi[on] and flat furs, such as astrachan, will also form hem, collar and cuffs to the winter suit

## Fireplace Gives

FROM the aborigines' fire on a flat rock t[o] steps in the development of the finish[ed] fireplace of today have been few and [far] between. The crude device smoked th[e] huts, and our fireplaces often smoke our hom[es], says the Los Angeles Herald.

Poets have sung of the ideal fireplace—[one] that warms you and is a pleasure to behold; [one] that extends a cheerful welcome to the gu[est] and is a delight to dream before—a fireplace th[at] will make the poorest hut as pleasant as a pala[ce].

However, ideal fireplaces surrounded wi[th] frames can and have been built, the poet's so[ul] realized, and all objectionable features eliminat[ed].

The perfect open fire must diffuse and refl[ect] the maximum of heat from a given amount [of] fuel without the escape of smoke or gases in[to] the room to be heated, and at the same time ve[n]tilate uniformly.

Large sums of money are often spent on t[he] mantel or frame and the fireplace itself is left [to] the mercy of some one who does not understa[nd] its proper proportions and construction.

The most common fault in building is th[at]

## NEEDLEWORK NOTES

The bag for dusters would make an inexpensi[ve] little present to give a bride who is going [to] housekeeping. It is ecru scrim, worked in cr[oss] stitch in dark blue and green cotton, and [has] blue tassels and cord handle, says the New Hav[en] (Conn.) Times Leader.

* * *

A pretty lampshade is of cretonne, made o[ver] a wire frame, and trimmed with bead frin[ge]. This wide use of cretonne is not the least attra[c]tive decoration of the summer house, since t[he] lightness and brightness of the coloring cann[ot] fail to give a cool, summery effect.

* *

Dainty embroidered linen, having a chamo[is] bag in one side, where jewels are to be kept, a[nd] a bag of sachet in the other side, and tied throu[gh] the center like a bow with a dainty piece of ri[b]bon, makes quite a novel gift. It can be wo[rn] inside the waist or placed in one's kerchief box.

* *

The stems of party flowers will not inju[re] the delicate party frock if they be encased in [a] little tubelike cover, made for that purpose, [of] oil silk. These covers have been made of ch[a]mois, but that is not impervious to water, and t[he] tinfoil in which stems usually are wrapped w[ill] itself make a discoloration on the gown.

## Costly Shoes for Baby Princess

Queen Wilhelmina's baby, heir apparent to t[he] throne of Holland, is the most fortunate roy[al] youngster in the world in the matter of sh[oes] to cover her little pink toes. An American fi[rm] has just made several pairs for her; one out [of] a piece of goods from the Queen's wedding gow[n], one of cloth of gold, another of cloth of silv[er] and still another of the very finest patent ea[ther] with cloth of silver copping. Beautiful silks a[nd] brocaded satins that cost $100 a yard were used.

One pair in particular is noteworthy. It is [a] tiny pair of carriage boots in exact miniature [of] a woman's boot and made of satin brocade [in] ecru and mauve with a border of pure white f[ur] and white satin bows. Each style of shoe is ma[de] in three colors, white, pink and blue.

## Pearl Hatpins in Vogue

Imitation pearl hat pins are enjoying an enor[-]mous vogue.

A unique pin has two rather large pearl hea[ds] connected with a long festooned pearl chain whi[ch] is caught in the hair with a small hairpin.

Another pin that is especially for wear wi[th] a lingerie hat is an openwork design in whi[te] enamel—simulating Irish crochet. This is set [in] a bright silver band.

There is also a large assortment of bugs a[nd] odd-shaped flies in the luminous metal. The[se] come in bright colors and are realistic indee[d] when set in a flower turban.

## Bracelets Fashionable

Bracelets are being clasped over the sleeves [of] tailored satin coats, and are being worn in pr[o]fusion with the fashionable short sleeve.

## White Canvas Gibson Tie

Very popular is the white canvas Gibson t[ie]. It promises to be one of the most comfortab[le] styles of footwear this summer.

## Cluny Used in Neckwear

So popular has cluny become that it appea[rs] even on the finest pieces of neckwear.

# THE HOUSEHOLD

## ECAST IN DRESS

We shall see people carrying muffs and wearing boas composed of fur that is the same as that on their suits, and even the popular priced suits will be trimmed with fur of less expensive or "manufactured" kind of course.

Small, round, close fitting hats, composed of velvet in Paisley designs and colorings, will be extensively used; in fact fancy velvets will play an important part in headwear after the summer has passed.

Short sleeves will no doubt continue to be worn even after the summer is over, which goes to say that there will again be a demand for long gloves.

The most popular silk bids to be taffeta, and the new designs will be of the Paisley, also of such kinds that remind one of the old brocades.

For evening wear we shall see soft silks, which will, however, be in the old-fashioned brocade designs, and an important note is that much gold trimming, braiding, etc., will be used for evening wear and "veiled" effects will continue fashionable during the autumn.

## oom Cheerful Look

the throat of the chimney is much too large. This was originally necessary for the accommodation of the chimney sweep; and the natural consequence was that all of the warm air which should have warmed the room went up the chimney.

The brick fireplace is far more artistic than the old stock mantel with its hideous accompaniment of mottled tile. However, brick has the great disadvantage of being almost impossible to keep clean, and as even a well regulated fireplace may sometimes smoke, and as ashes and dust will gather, this is truly a drawback.

The most beautiful effects may be obtained by using tile. These tiles are made in every conceivable shape and size, as well as every possible color.

For the bedroom or the "colonial room" we have the soft, satin-finished creams and whites, or the dainty delicately glazed tiles.

Any of these tiles may be washed just as you would wash any piece of porcelain, with soap and water.

The heart of the home, as one admirer has called the fireplace, should give character to the whole room.

## Beads Made of Wood

A curious departure from the scintillating glass forms are the wooden beads that are in either natural color or any shade that is delightfully barbaric in its intensity. The texture of the wood insures a lack of luster that hurts one's esthetic feelings.

These wooden beads are strung on coarse thread or string and are used for forming a cabochon for a hat or for draping the eastern turbans of coarse net.

Tunics are edged with wooden beads dyed to match the color of the gown, and on net, voile or chiffon the colored forms are decidedly effective.

Belts of raffia are studded with colored wooden beads, while handbags, linen buckles and fancy clasps are but a few of the possibilities hinted to the clever ones.

## India Print for Trimming

Blue and white India print cut into bias strips of varying width makes an excellent trimming for a child's dress. Here is something unique and yet beautiful, that will not fade and is ideal for a little girl.

India print is an altogether desirable and durable stuff in color and quality, and can be used on fine or coarse white linen without the least danger of the colors spreading into the white surface.

Buttons covered with the print will add style, and then, too, the end of material you have left will do for a band round the dark blue or white straw hat.

## Shirred Skirt Feature

A feature of the shirred skirt is that it can be let down and fashioned in straight length later on. At present many hesitate to have a good material made into these skirts, thinking the style will soon change. It may and it may not, that remains to be seen, but the chances are that these skirts will be worn throughout the summer.

There are hundreds of modish ways to gather the skirt and hold it to the underskirt. It is useless to attempt it with textiles that will not drape gracefully.

## Ebony and Gold Fans

In black and black and gold there are some fascinating examples of the fan maker's art, the ebony or gold sequins forming a variety of intricate patterns.

## Coat Collars of Linen

Very dainty are the coat collars of linen with the buttonholed scalloped edge. The collars with insets of baby Irish are especially attractive.

## Piping in White

Woven piping in white and color in combination is an exceedingly neat finish for children's wash dresses or morning dresses for children or grown-ups.

## Yokes of Net in Use

Yokes of net on which are insets of Irish crochet cleverly appliqued are seen in some of the spring and summer gowns.

## Cleaning Velvet Collars

Soiled velvet collars may be cleaned by scraping a little pipe clay or French chalk over them, then brushing off with a stiff brush.

## Metal and Glass Sets for Desks

LARGE and ornate are the new desk sets for women and men. For the latter they are elaborately executed and of bright materials that a few years ago would have been considered unsuitable, says the Philadelphia Star.

A combination of metals, or metal and glass, is the characteristic of these new designs. One beautiful desk equipment for a library seen recently was of green shaded glass overset with a filigree of brass so fine it looks like gold. Most of the work is done by hand, and so the cost is considerable.

Rarely does one see a small set for what was known a few years ago as a "lady's" desk. Writing tables having taken the place to a large extent of the sloping top desks formerly affected greater space is given for display, and certainly it is utilized more.

A lacquered brass, entirely plain but extremely large, is shown among the newest sets. Brass, indeed, is the favorite metal, although for men's business desks there are some striking effects in copper, hand wrought.

A serviceable and artistic design is plain, highly polished brass with inlay of copper, the two metals combining admirably.

## Decoration Hints

Don't select a large pattern for a small room, for it will be out of proportion and decrease its size. In a place of this kind choose something small and dainty and the charm will be enhanced.

* *

Don't put heavy toned colors in dark or medium light rooms, no matter how much you like them.

* *

Don't use a striped paper in a place with a high ceiling. A room of that description should have a figured side wall with a pattern of generous proportions, if the space admits of that treatment. The same advice applies to materials.

* *

Don't use a carpet or rug that does not tone in with the walls. Good decoration should start from the floor up. If the rug is green, for instance, the walls could be a tone or two lighter, thus making a gradual shading which is in good taste and harmonious.

## Care of Sewing Machine

In many homes the sewing machine is a much abused servant. It is allowed to become clogged with dust and to suffer from lack of proper oiling. It is allowed to stand before windows on damp days, often with polished parts of the machine exposed to the dust.

If the machine is gummed with oil go over it with kerosene and let it stand a few minutes until the kerosene cuts the gummed oil, then wipe with a soft cloth devoid of lint. A small brush with stiff bristles is excellent to use. It will dislodge the dirt, and a long-handled crochet needle is useful in cleaning the crevices which are often filled with accumulated dust.

## Removing Grease

If you have spilled grease upon the kitchen floor pour enough kerosene on the spots to cover them, and in a half hour scrub with strong soap suds with a tablespoonful of borax to the gallon and the spot will be gone for good and not reappear later as when kerosene is not used.

## THE HOUSEKEEPER

*Hints That May Help.*

### GIRL'S DRESS.

The little dress that is closed invisibly at the back is one of the very latest. This one includes that feature, yet is perfectly simple and easily made. There is a straight box-plaited skirt that is joined to the blouse by means of a belt, and the blouse or body portion includes a separate front that can be made of contrasting material or of the same material braided or embroidered or trimmed to suit the fancy. Blue linen makes this one and the center front is of tucked lawn. There are tucks at the edges of the back portion that meet over the closing, and this closing is made for the entire length of the dress so that it can easily be opened out and laundered. The thinner lawns and batistes are pretty for the model as well as linen and materials of the sort.

0673.
Girl's Dress.
4, 6 and 8 years.

The quantity of material required for the 6-year size is 4¾ yards 24 or 27, 3⅝ yards 32 or 2¾ yards 44 inches wide with ⅝ yard 18 for the center-front, 1¼ yards of edging to make as illustrated.

The pattern, No. 6673, may be had in sizes for girls of 4, 6 and 8 years of age and can be obtained at any May Manton agency or will be mailed to any address on receipt of price (10c.). Address 132 East Twenty-third street, New York, or Masonic Temple, Chicago.

### SOME TRIED RECIPES.

STEAMED BANANAS.

A breakfast dish, which may take the place of both fruit and cereal, is steamed bananas. Take large, sound and perfectly ripe fruit, remove the skins, and cut into halves lengthwise. Lay a folded napkin in the bottom of a steamer and place on it the fruit; steam five minutes, or until the slices are thoroughly heated. Have ready some strips of nicely browned and well buttered toast, and slip one-half banana on each strip; brush with melted butter and serve at once.

CHICKEN POT PIE.

Cut a chicken to pieces at the joints. Boil until it is about half done. Fry four small slices of fat pork. Place these at the bottom of a bakepan. Arrange the chicken evenly upon it and pour over it a little less than a quart of water. Add also two ounces of butter and a teaspoonful of pepper. Cover with a light biscuit crust. Bake an hour.

INDIVIDUAL STRAWBERRY SHORT-CAKES.

These are delightful for tea, made like baking-powder biscuit and slightly sweetened. Roll out an inch thick, cut in diamonds, squares or circles, and bake in a hot oven. When done break open—never cut—put between them mashed and sweetened berries, buttering the biscuit first, if preferred. Put on top of each little shortcake more of the mashed berries with one or two large berries cut in halves sprinkled with powdered sugar, and, if wished, crown each with a spoonful of whipped cream.

RHUBARB PUDDING.

Butter generously some thin slices of light, stale bread. Place a layer of rhubarb in an earthen baking dish, sprinkle lightly with sugar, cover with bread slices, another layer of fruit, sugar and bread, until the dish is full, with bread on top. Pour over one cup of water and cover tightly with a plate, and bake in the oven for half an hour or more. Serve hot or cold with sugar and cream. The steam should not escape while baking, lest the fruit be not thoroughly cooked. Crumbs of stale bread, mixed thoroughly with finely cut rhubarb and sugar, butter and water, and baked as above, will answer the same purpose.

RHUBARB CAKE.

Required: Some stewed pink rhubarb, four little sponge cakes, two whites of eggs, chopped pistachio nuts.

Have some pink rhubarb nicely stewed with sugar and lemon peel. Grease a one and one-half pint pudding basin with butter, line it carefully with slices of sponge cake, put in a layer of rhubarb, and then more sponge cake until the basin is full. Cover with a saucer, with a weight in it, and leave till next day. Turn out to serve and then whip the whites of eggs to a stiff froth with a little brown sugar. Pile it roughly over the pudding, scatter a few chopped pistachio nuts over as a garnish and serve.

BAKED CABINET PUDDING.

Butter a melon mold and decorate with seedless raisins boiled till soft and drained. Put in a layer of thin sponge cake or lady fingers, then a layer of raisins, then cake until the mold is nearly full. Pour one pint of boiling milk over three egg yolks beaten with three tablespoonfuls of sugar and one saltspoon of salt. Turn it over the cake. Place the mold in a pan of warm water on the back of the stove for an hour, then bake or steam it one hour. Serve hot with any rich sauce.

## Brightening Ivory

To clean ivory ornaments, first brush them well with a soft toothbrush, using lukewarm water and a little soap; then rinse them in water of the same temperature, dry with a cloth and a brush till the luster reappears, says the Woman's Home Companion. Pour a little alcohol upon the brush.

## Whitening Out Dishes

Dishes that have brown marks may be made as good as new by putting in a pan and covering with cold water, to which one cupful of soda has been added. Place on the back of the range and allow to boil for about a quarter of an hour.

## Plants for the Veranda

A few dollars spent in palms and blossoming plants for the summer veranda is money well invested, unless one has well-kept gardens about the house which serve as a setting.

## Hint for Valances

The chief difficulty in making a valance, so much in favor for old-fashioned beds, is to keep it in place without putting tacks into the furniture, or having it on narrow strips, that pull out from under the mattress.

One woman has hit upon the plan of having heavy unbleached sheeting cut just the size of the bed, or a little within the line of the sides. This sheeting is shrunk before being used.

The valance is sewed to it on each side, and across the end if the bed is a four poster. The cover is then spread over the springs and under the mattress, which holds it firmly in place.

If the valance is of thin material that needs frequent washing it is a good idea to put the valance into a narrow band, provided with button holes at intervals close enough to prevent sagging. Buttons are sewed to the sheeting in places to correspond.

## A FEW USEFUL LAUNDRY HINTS

FIRST, hang up clothes by the thicker part, waist or neck bands, etc., because, if hung by the thinner part, the water would run into the thick part, lodge there and take longer to dry. Second, hang up everything wrong side out, so that any accidental soil will not do so much damage as if it appeared on the right side, says the Philadelphia North American.

Many people find their irons quite rusty after they have been put away a few days. The way to prevent this happening is, before you put them away, to rub a little warm grease over them and then wrap them up in brown paper. When you take them out to use, dip them into hot water that has had a small piece of soda dissolved in it, rubbing and then putting them to heat in the usual way.

When they are ready to be used on the ironing board, have a piece of brown paper with a little powdered bath brick on it and rub the surface of your iron with this. It seems rather a lengthy process, but it really does not take long to do, and housewives will be rewarded for the trouble they have taken by finding the irons delightfully smooth and easy to use, and when they are like this the ironing can be done twice as quickly.

Clothespins and rope will not soil clothes if they are occasionally cleansed by boiling in the wash boilers.

## Season of Prints

We are approaching a season of prints, and while it is needless to include the much-in-evidence foulard, we see in it the keynote, says the East St. Louis Journal.

Its figures have been copied on dimity, organdie, barred muslin, crepe, net and on cotton foulard.

Every variation of the floral pattern is shown on these washable stuffs, and many of them have the added richness of the satin or mercerized stripe.

Pongees, too are printed, and the whole tale has not been told without mention of the stamped and figured chiffons, which show forth a perfection not found in any other fabric.

## Parisian Belt Fancy

There is a late fancy among some Parisian costumers for making the belts of the more elaborate gowns of a color in contrast to the whole color scheme of the garment.

## Sets Shades of Blue

To prevent any shade of blue from fading, soak for two hours in a pail of water to which once ounce of sugar of lead has been added. Then be sure to dry well before washing and ironing.

## Boots for Children

High buttoned fancy boots for children are strapped from the ankle to the shoe top.

## Iron Mold Remover

Place the iron-molded part, stretched tight, over a small bowl three parts filled with boiling water, so that the steam may come through the fabric. Dissolve a teaspoonful of salt in a dessertspoonful of lemon juice, dip the feather end of a quill pen or a bit of cotton wool into this, and rub over the iron mold until it disappears; dip the material then well into the water. Afterward rinse very thoroughly in plenty of warm and then cold water.

## Placing Rugs Properly

In placing Oriental rugs, a little experimenting is needed to obtain the best effects. It frequently happens that the entire tone of a rug is changed according to the way the light strikes the nap. It is a pretty well established fact that with the nap toward the light the general tone of the rug will be much lighter in effect than if the nap is placed from the light.

## New Solid Mesh Bags

Solid mesh is newer than the open-work pattern in the gold handbag, and when lined with a color such as amethyst it is decidedly ornate.

## Prevents Stretching

Be sure to iron garments with the straight of the goods, and thus prevent stretching of the bias seams.—Philadelphia Times.


Dart's
TRADE MARK
Pulverized
Peas and Beans

*BY OUR PROCESS* of removing the tough, fibrous skins from the kernels of the Pea and Bean, then *pulverizing* them you are enabled to make a delicious soup in 30 minutes, *whereas* with the *whole Pea and Bean* and by the old way, it takes from six to twenty-four hours---even more.

*BY OUR PROCESS* you can make soup economically, quickly and save fuel and time.

*BY OUR PROCESS* the handling, picking over, soaking, boiling, and the heat of the kitchen is eliminated.

FIVE KINDS
GREEN PEA, YELLOW PEA,
WHITE BEAN
LENTIL, BLACK TURTLE BEAN

SEND US $1.00
And we will ship you, prepaid, five full packages, one each of the above kinds.

DART CEREAL CO., 105 HUDSON ST., NEW YORK, N. Y.



EDUCATOR CRACKERS
Are Food--Not Just Filling
A CRACKER FOR EVERY OCCASION

| | | | |
|---|---|---|---|
| ORIGINAL | (Water Cracker, not too hard.) | TOASTERETTE | (For Soups and Salads.) |
| WAFER | (Butter as you eat it.) | GOLDEN MAIZE | (For Growing Children |
| GRAHAM | (Unsweetened, but has sweet wheat taste.) | FRUITED | (Desserts and Luncheons.) |
| BUTTER | (Shortened Cracker-and-Milk Cracker.) | CO-EDS | (Chocolate-coated Educator Wafers.) |
| OATMEAL | (Tastes of the Oatmeal.) | BRAN COOKIE | |
| BARLEY | (Nutritious.) | BABY | (Teething Ring.) |
| CHOCOLATE | (Rich and Delicious.) | ALMONETTE | (Educator Flour and Chopped Almonds.) |

Your grocer sells them; if he does not, tell us his name.

Johnson Educator Food Co.
215-218 TREMONT STREET, BOSTON
NEW YORK. PHILADELPHIA. PROVIDENCE.



BAKER'S EXTRACTS
*Like pure fruits bottled up*
Impart a distinct and pleasant fruit flavor
*Full Measure*
BAKER EXTRACT COMPANY
*Springfield, Mass. - Portland, Me.*

Think of Last Summer--

You can remember days when the heat inside your kitchen was so great you could hardly bear it. With the right stove you would have made a better hostess. Do away with this. Don't put up with the drudgery of a coal range. You can have a clean, cool, pleasant kitchen. The

New Perfection
WICK BLUE FLAME
Oil Cook-stove

Cautionary Note: Be sure you get this stove—see that the name-plate reads "New Perfection."

does away with all drudgery of cooking. Why should you be a slave to a coal range when you can have an Oil Cook-Stove that is cheaper than coal, cleaner than coal, doesn't "smell," doesn't smoke, lights instantly, can be put out instantly, leaves no ashes, and doesn't heat the kitchen. With one of these stoves you can boil, bake or roast the most elaborate dinner. You can change from a slow to a quick fire, or the other way about, by simply turning a wick. Apply a match, and instantly the heat from an intense blue flame shoots upward through the turquoise-blue enamel chimneys to the bottom of pot, kettle or oven—but nowhere else. The stove has every convenience that can be thought of. Cabinet Top with shelf for keeping food and dishes hot, drop shelves to hold coffee or teapots, towel rack; in fact every convenience possible.

The nickel finish, with the bright blue of the chimneys, makes the stove ornamental and attractive.

Made with 1, 2 and 3 burners; the 2 and 3-burner stoves can be had with or without Cabinet.

Every dealer everywhere. If not at yours, write for Descriptive Circular to the nearest agency of the

Standard Oil Company
(Incorporated)

Castle Brand Cream Olive Oil

Is "Virgin Oil" or oil exuded under natural conditions from ripe olives. It is not "pressed oil." Used once it becomes the criterion by which all other oils are judged. Why not use it yourself—'tis the best.

If your grocer will not supply you, write direct to us and we will ship you, express prepaid, east of the Mississippi, at the following prices:

1 Qt. 1.00 ½ Gal. 1.85 1 Gal. 3.25

THE W. A. CASTLE CO.,
SPRINGFIELD, MASS.



"Domes of Silence"
*The Invisible Castor WITHOUT Wheels*

They give easy movement to massive furniture—are absolutely noiseless, guaranteed unbreakable—won't rip carpet or mar hardwood—slip easily over the edge of a rug.

Four sizes in nickel steel—won't scratch and can't be scratched. Fit on over old castor holes; a few hammer taps adjust; no nails or screws needed.

Do not accept substitutes. Specify "Domes of Silence."
Sold at Hardware, Housefurnishing, Furniture and Department Stores. If no local dealer has them SEND 15c. FOR SAMPLE SET OF 4.
HENRY W. PEABODY & CO., 17 State St., New York

# SMITH'S EXERCISES ARE TO MARK END OF PRESIDENT'S TERM

(Continued from Page One.)

organ and vocal music, composed by members of the class.

Monday afternoon there is an art exhibit from 4 to 6 o'clock. At this time also reunions are held by the various department clubs.

The actual conferring of degrees takes place Tuesday morning. The Rev. Hugh Black delivers the commencement address, after which diplomas are awarded to some 376 students. At noon comes the collation, at which the graduating class and alumni are guests of the college.

On Tuesday evening the seniors have their class supper in the students' building. Leading members of the class respond to toasts, the class roll is called, and students who acknowledge their engagements to marry file around the table to t. . music of the wedding march. On this evening there are reunions and suppers for each returning class.

The class of 1910 holds its last class meeting the next morning.

## Alumnae of All Classes for Thirty Years Attend

There are to be a large number of alumnae back, owing to the fact that it is President Seelye's last year. Every class since 1880 will be represented.

Among other business to be transacted will be the electing of the president and secretary of the alumnae association. This association is taking charge of the various reunions. The president, Mrs. Elizabeth Lawrence Clark '83, and the treasurer, Miss Ethel Hale Freeman '02, retain their offices, as does one vice-president, Miss Anne W. Safford '92.

The candidates for the other vice-presidency are Miss Alma Baumgarten '98 and Miss Ruth B. Johnson '05; for secretary to take the place of Miss Florence Snow, there are two nominations, Miss Elizabeth F. Whitney '00 and Miss Mary B. Smith '08. A new alumnae trustee is also to be elected. An alumnae register has been got out which contains the names of all the graduates of Smith.

## College Christian Work Report Exhibits Activity

The annual report of the Smith College Association for Christian Work, 1909-1910, is now out and opens with an account of the purpose of the association in college life written by the president, Gladys Inglehart '10 of Watertown, N. Y. Henrietta Sperry '10 of Northampton, chairman of the association, has written an account of the religious service committee.

The elections for the next year are as follows:

President, Helen Earle '11 of Montclair, N. J.; vice-president, Ethel Cox '11 of St. Louis; secretary, Ruth Cooper '12 of Northampton; treasurer, Eleanor Coy '13 of Englewood, N. J.; chairman missionary department, Mabel Ward '11 of Mansfield, O.; chairman of mission study committee, Elsa Kohlberg '11 of El Paso, Tex.; elector of College Settlements Association Chapter, Louise Michael '12 of Buffalo; chairman of religious service committee, Margaret Cook '11 of New Brunswick, N. J.; chairman of social committee, Frederica Meade '11 of Plainfield, N. J.; chairman of Bible study committee, Annah Butler '11 of Rockland, Me.; chairman of People's Institute committee, Louise Davis '11 of Ft. Smith, Ark.; chairman of Consumers League, Josephine Thomas '11 of Oakmont, Pa.; leader of student volunteer band, Mabel Ward '11 of Mansfield, O.; chairman of finance committee, Marion Moore '11 of Avondale, Pa.; chairman of extension committee, Sally Frankenstein '12 of Westerly, R. I.; chairman of students exchange, Ethel Curtiss '12 of Rochester, N. Y.; general secretary, Josephine Sanderson '04 of Greenfield.

## Librarian Finds Suitable Building Brings Out Gifts

Following are extracts from the report made by the librarian to the president and trustees of Smith College relative to the work of the college library between May 20, 1909, and May 20, 1910:

"Nearly four months after the date on which the completion of the building was promised by the contractors it was necessary to move in, and on Monday, Nov. 29, 1909, the students began to use the new building.

"There have been added to the library since May 20, 1909, to the same date of the current year, 5905 volumes; of this number 2929 were bought and 2976 were gifts. The number of gifts during the previous year was 531. An increase of nearly 2500 volumes in gifts during the past year over last year is a striking evidence of the effect of the new building upon many, who believe that the college library is an important factor in all college work, and who are ready to contribute to its efficiency. The total number of volumes in the library is 35,083, exclusive of pamphlets and pieces of sheet music, which number about 7000.

"The list of periodicals has been increased by 59 new subscriptions, making a total of 259 periodicals for which the library subscribes.

"The great need of the library is a larger endowment fund. It would be a lasting tribute to the retiring president if the present L. Clarke Seelye fund might form the nucleus for an endowment of at least $100,000."

## *First Parliament Under the Reign of George V. Is Opened This Afternoon*

HIS MAJESTY KING GEORGE V.
Ruler of British empire is advised that the Liberals will postpone their campaign.

LONDON—The first Parliament under the reign of George V. opened this afternoon. The Liberals, in keeping with their promise made immediately after the passing away of King Edward, announced that they were willing to postpone their campaign against the House of Lords until the new King becomes more familiar with his duties, but they again insisted that the Conservatives take no advantage of the truce in an effort to win support for the Lords.

It is believed that the agreement between the factions will not last more than two weeks. Each side is suspicious of the other, and it is considered inevitable that some of the leaders will take a step that will be considered a breach of the truce and thereby launch the old fight that was on before the recess.

## MANSION SCHOOL HOLDS CLASS DAY

QUINCY, Mass.—The class day exercises at the Quincy Mansion school were held on the stadium Tuesday afternoon. The class will was read by Mary Miner. The giftorians were Mildred Crowell, Gladys Jewell and Kathleen Roby. The class prophecy was read by Frances Minor.

After the outdoor exercises, a play was presented in which the following took part: Katherine Covey, Mary L. Drake, Helen Richards, Harriet Loring, Monnie Tarkington, Muriel Badger, Marjorie Welch.

## PALESTINE LODGE HAS ANNIVERSARY

NEWTON—Palestine lodge, Order of the Eastern Star, observed its second anniversary Tuesday night with a reception to the grand officers and a banquet in Temple hall, Newtonville. The company of 200 included a number of visiting Masons and women of the affiliated order. The reception at 6 p. m. was followed by a banquet, after which a lodge meeting was held in the Masonic Temple. The evening's observances were in charge of Mrs. Etta M. Whitney, W. M., and Ludwig Gerhard, W. P.

## PETTY OFFICERS LOSE AUTHORITY

PARIS—In order to stop the discontent which is creating a strong anti-militarist movement in the army, War Minister Brun announced today that hereafter petty officers in the army and the navy will not be allowed to punish soldiers and sailors. They will be permitted to report men for punishment but the infliction of the punishment will be left to the superior officers.

## GARMENT UNION HEARS REPORTS

The third day's session of the tenth international convention of the Ladies Garment Workers Union, opened at 9 a. m. today in Odd Fellows building, and the report of the regulation committee was discussed at length. The report included many new amendments and new resolutions which will be acted upon later.

**THE MULLAH REPORTED SHOT.**

LONDON—The Standard says that the notorious Mullah, Mohamed Abdullah, who long troubled Great Britain and Italy in Somaliland, was captured at Hardega by friendly natives and shot.

**TILDEN STATUE BILL FAVORED.**

WASHINGTON—The library committee of the House has agreed to report favorably Representative Sulzer's bill to build a suitable statue in the city of Washington to Samuel J. Tilden.

**JOB FOR PITMAN PULSIFER.**

WASHINGTON—The Senate has made provision in the sundry civil appropriation bill for the retention of the services of Pitman Pulsifer, compiler of the naval year book, at $3500 a year.

**ELIZABETHAN WARE HIGH.**

LONDON—An engraved Elizabethan silver gift cup, 9¾ inches high and weighing 15 ounces, dated 1578, fetched $11,750 at Christie's Tuesday.

# EPISCOPAL CHURCH CLUBS MEET TODAY AT PORTLAND, ME.

PORTLAND, Me.—Besides nearly 100 delegates from the church of the country many prominent laymen of the Protestant Episcopal church are attending the eighteenth annual convention of the national conference of church clubs of the United States in this city.

A number of interesting addresses were arranged for the conference, the speakers including the president, James M. Lamberton, of the Church Club of the diocese of Harrisburg, Pa.; Rt. Rev. Robert Codman, bishop of the diocese of Maine; C. R. Woodruff of the Church Club of Philadelphia, secretary of the National Municipal League and the Pennsylvania Ballot Reform League; James A. Wentworth of St. Louis, Prof. Kenneth G. M. Sills of Bowdoin College, Burton Mansfield of Connecticut and George Gordon King of New York.

## THRONG TO HORSE PARADE TODAY IN BROCKTON WEEK

### Merchants' Festival Will Attract Edward Payson Weston, the Famous Walker, Friday and Saturday.

BROCKTON, Mass.—"Merchants' week began to keep step to band music this forenoon, when a band concert was opened by Milo Burke at Perkins park. The change in the weather to bright sunlight put every one in the mood for outdoor enjoyment.

A big attraction of the week will be the reception which will be given Edward Payson Weston, the famous pedestrian, who will arrive Friday at noon, in response to telegraphic invitation from the Merchants Association. He will tell of his recent 90 days stroll from ocean to ocean at Y. M. C. A. hall and presumably will lead the children's parade Saturday forenoon.

The horse parade this morning aroused keen interest, Main street being thronged with spectators. There was a general outpouring from the trolley cars which came from neighboring towns and merchants are enthusiastic over the prospects for trade after the big show is over. There were nearly 200 horses in line, including showy tournouts. At the head of the line, led by mounted police, were the saddlers, matinee horses, runabout and gentlemen's roadsters, single family horses, family pairs and ponies, in the order named. Then came light delivery and daily rigs, heavy single delivery, heavy single teaming and heavy double teaming trucks; heavy double trucks, hay and grain, ice and coal teams and heavy four-horse teams. This was the order observed and bunting, floral decorations and plumes and streamers added to the circus appearance, while the well-kept horses and neat equipages were a delight.

The parade was through the shopping district and neighboring streets and was viewed from the Metropolitan hotel by the judges: Henry Murphy of Stoughton, Thomas Green of Rockland and Edward Belcher of North Easton.

In addition to the arrangements made by the committee to make the children's parade on Saturday attractive to the school children, the James Edgar Company has offered prizes aggregating $100 for competing schools, the money to be used for purchasing whatever gifts for the schoolrooms or school buildings the winners may vote.

The city will be brilliantly illuminated this evening and plans have been made for the biggest night of the week.

## WORK FOR COSTLY PLAYGROUND PLAN

MELROSE, Mass.—The special committee on playgrounds of the board of aldermen will ask for an appropriation of $10,000 to carry out the plans formulated by the committee and the park commission for playgrounds.

The land which it is proposed to take for playground purposes will comprise the Messenger meadows at the Highlands, the Dix pond area in the center of the city, a large vacant lot between Sargent street and Willow road and the Humphrey and Benson properties between Cleveland and Tappan streets.

**CARRIES SHIPWRECKED CREW.**

NORFOLK, Va.—A wireless despatch from the Diamond Shoals lightship states that the British steamer Metis signaled today that she has on board Captain Erikson and the crew of 12 of the bark Good News of Philadelphia which was abandoned at sea.

**SIMONS CASE CONTINUED.**

Judge Joseph B. Fallon of the South Boston district court today again continued the case of Seward C. Simons, who is being held for the aleged cutting of several inches from the braid of Miss Lillian St. Angelo of 403 Somerville avenue, Somerville.

**MR. MAYBERRY MADE ASSESSOR.**

LOWELL—The board of aldermen has elected in concurrence Solomon Mayberry as principal assessor to succeed the late Abel Wheeler. Mr. Mayberry was formerly a mill overseer.

**INVITES MR. ROOSEVELT.**

NAHANT, Mass. — Senator Henry Cabot Lodge will entertain former President Roosevelt June 24, and later Marquis de Chauvigny will be entertained here.

# MAYOR WILL ACCEPT RESIGNATION OF THE SCHOOLHOUSE HEAD

Mayor Fitzgerald said today that he will accept the resignation of Chairman R. Clipston Sturgis of the school commission at once and will ask City Engineer William Jackson to take charge of the department for the time being.

The mayor said that Mr. Sturgis had given a very capable, honest administration of his department and he regretted the resignation. He could not understand, however, why Mr. Sturgis should object to the appointment of the mayor's office and considered that he had made a mistake in protesting to the civil service commission against the appointment of Mr. Kennedy.

Chairman Sturgis of the schoolhouse commission in a statement today, says that he resigned because of the appointment of John F. Kennedy as a member of the commission, because from a business standpoint he does not consider Mr. Kennedy qualified to serve as a commissioner.

R. Clipston Sturgis, recently resigned as chairman of the schoolhouse commission, in a statement made public today, says that he resigned because of the appointment of John F. Kennedy as a member of the commission, because from a business standpoint he does not consider Mr. Kennedy qualified to serve as a commissioner.

Mr. Sturgis says that he stated early last month to Mayor Fitzgerald that he should resign in case Mr. Kennedy received his appointment and that he likewise protested to the civil service commission, giving reasons why Mr. Kennedy should not be approved by them. Furthermore Mr. Sturgis says that he wrote a letter to Mr. Kennedy several weeks ago stating his objections to Mr. Kennedy as a candidate for schoolhouse commissioner, and that he should consider it his duty to resign if he was appointed.

Mr. Sturgis maintains that the most friendly relations exist between himself and the mayor, Mr. Kennedy, and the working force of his department over which he has presided for eight years, but he feels that the civil service commission might have done differently especially after his protest.

## OFFICERS STUDY NEEDS OF FORTS

Two inspecting officers who are making tours around the forts of Boston harbor will report the conditions of various property and buildings and recommend corrections of errors or overhauling of buildings if necessary.

Maj. Samuel C. Reber of the signal corps will confine his attention to property pertaining to his branch of the service, while Col. John V. R. Hoff will inspect other property.

**STRETCH THREE-MILE LIMIT.**

THE HAGUE—Sir Robert Finlay continued Tuesday his presentation of the British side of the Newfoundland fisheries dispute before The Hague tribunal. He read a number of diplomatic documents for the purpose of showing that the negotiations which led up to the treaty of 1818 did not support the American contention that British jurisdiction in the bays did not extend beyond the three-mile limit of territorial waters.

**GENERAL CARTER ACTING CHIEF.**

WASHINGTON — Maj.-Gen. William H. Carter assumes today the duty of acting chief of staff, succeeding Brig.-Gen. Tasker H. Bliss, who will go on leave of absence. General Carter will be acting chief of staff until the return of Maj.-Gen. Leonard Wood in July from Buenos Aires, where he was sent as special commissioner to the Argentine exposition.

**GOLDWIN SMITH PASSES AWAY.**

TORONTO, Ont.—Prof. Goldwin Smith, one of the most distinguished educators and writers of modern times, passed away at the Grange, his home here, Tuesday.

Dr. Smith was the eldest son of the late Richard Smith, M. D., of Reading, England, and was educated at Eton and University College, Oxford.

**TRAVELERS AT SPRINGFIELD**

SPRINGFIELD, Mass.—The advance guard of the United Commercial Travelers was swelled today by the arrival of 500 salesmen who have arranged their routes so as to be present when the convention opens tomorrow. J. R. Wilson of Boston, treasurer of the organization, was among the day's arrivals.

**GIFT FOR MIDDLEBURY.**

MIDDLEBURY, Vt.—A gift of $25,000 to Middlebury College is announced by President Thomas. The gift is for the general endowment and has been promised to meet the conditional offer made by the general education board on May 24. The college must secure $150,000 by Dec. 31, 1911.

**TEACH EVERY CHILD TO SWIM.**

CHICAGO—Mrs. Ella Flagg Young, superintendent of schools, assisted by officers of the Y. M. C. A., has started a movement to teach every school child in Chicago to swim. Instruction will begin at an early date at several bathing beaches along the shores of Lake Michigan.

**MOVEMENTS OF NAVAL VESSELS.**

WASHINGTON—The battleships Iowa, Indiana and Massachusetts have arrived at Hampton roads, the battleship Michigan at Tompkinsville, the gunboat Hist at Manzanillo, the collier Brutus at Bradford, the torpedo boats Fluesser, Lamson, Preston, Reid and Smith at Newport.


YOUR

Advertisement

A

Silent Salesman

WOULD you not employ a salesman at any price, if he would talk to thousands of people in one day, and bring you business productive of lucrative results?

Would you not consider him a valuable asset to your business?

A salesman with the ability to accomplish this would be invaluable to you

"But," you say, "a salesman who can talk to thousands of people in a day is not to be found!"

WHAT THEN?

¶ Talk to the people yourself in the same language a salesman would, through your advertisements in the daily papers.

¶ Tell the people about your business, what you have to offer. Tell them about the value of your merchandise.

¶ Let your values be honest values; let your advertising be truthful.

That Is What the People Want

¶ Find the newspaper that has a clientele who read and follow the advertising columns, and when you find that paper use it as your silent salesman, and the more you use it, the larger will be the increase in your business.

¶ REMEMBER that the same advertisement in the same paper, reaching the same people continually, builds up a clientele which is an asset to a business a merchant wants. The MONITOR can be the silent salesman because it is a home paper.

"Keeping everlastingly at it brings success."

"One paper in the home is worth a million on the highway"

# Leading Hotels, Summer Resorts and Cafes

## HOTEL ROSSLYN — NATICK HOUSE

European, 75c to $2.50
American, $1.75 to $3.00

HART BROS ANNOUNCE OPENING OF THE NEW ROSSLYN HOTEL IN THE HEART OF LOS ANGELES CAL.

Free Auto Bus
Meets All Trains

European, 50c to $2.00
American, $1.50 to $2.50

LOS ANGELES, CALIFORNIA

## THE SHIRLEY

THE HOUSE OF COMFORTS

DON. S. FRASER. — DENVER, COLO.

## Hotel Wentworth

New Castle — (Portsmouth) — New Hampshire, Associated with the Ideal Tour

No hotel on the New England coast is more notable in the beauty of its location, the attractiveness of surroundings and perfection of service. Located on the sea, in the center of a large private park. Accommodates 500. Local and long distance telephone in each room. Hot and cold sea-water baths.

Fine golf course, yachting, fishing, still and surf bathing, and well equipped garage. Music by symphony orchestra. OPEN JUNE 21. Send today for a beautiful illustrated book.

WENTWORTH HOTEL COMPANY,
H. W. PRIEST, Managing Director.

## THE GRISWOLD

EASTERN POINT,
NEW LONDON, CONN.

Open June 24th.
FINEST SEASHORE RESORT IN AMERICA.

2½ hours from New York.
Unequalled Sailing, Bathing, Automobiling, Driving, Tennis, Golf, Dancing.
Long distance telephone in every room.
For Booklet, Rates, etc., Address
W. J. FLEMING, Mgr., 71 Broadway, Room 901, New York. Telephone, 3430 Rector.
Also Mgr. The Belleview, Belleair, Fla.

## The Cliff House

WINTHROP HIGHLANDS, MASS.
A. C. J. POPE & SON
NOW OPEN FOR GUESTS

5 cent fare. 30 minutes from Boston; every room has a water view.
GARAGE CONNECTED WITH HOUSE.
SPECIAL RATES FOR JUNE.

## MAPLECROFT NORWAY, MAINE.

Beautiful scenery, elegant location, near two lakes; good boating and fishing; tennis courts. Excellent cooking, great attention given to dining room.
Rates furnished on application.
W. C. HOBBS, Prop., 209 State St., Boston

## Hotel Marlborough

ASBURY PARK, N. J.

Same management as Coleman House.
Thoroughly equipped all year hotel.
Luxurious Suites, with bath; every accommodation for automobile parties; large sun parlors. Capacity 250. A. M. SEXTON.

## The Oceanside

MARBLEHEAD NECK, MASS.

Directly facing the ocean; superb views of yachting; third season. Open June 1st.
A. H. & E. LANE, Props.

## THE ARLINGTON

ARLINGTON STREET

Fronting the Public Garden. A quiet family hotel. American plan.
W. E. BLANCHARD, Proprietor.

## Cottage Park Hotel

A SOCIAL HOME for refined people, an ideal place for spring or summer recreation; its sun parlor, billiard hall and public rooms have open fireplaces and steam heat, and it is delightfully situated, being on the North Shore with elevated grounds, acres of lawns, groves of grand old trees, with all the indoor and outdoor amusements usually found at a first-class resort; 2 yacht clubs, good drives, the best salt water swimming pool on the coast, with fresh water shower baths; rogue, croquet and tennis courts; also garage; picnics and all disturbing elements excluded; the patronage of nationalities objectionable to people of refinement is not solicited; rates moderate considering high character of accommodations offered; booklet; open June 11. O. F. BELCHER, Cottage Park, Winthrop Center, Mass.

## Hotel Sweetwater

BEDFORD SPRINGS, MASS.

Delightfully situated in a pine grove, large airy rooms en suite or single; strictly modern and up-to-date. Two hundred and fifty acres of grounds, with all the attractions of a high-class summer hotel.
Delightful Run for Automobilists.
R. L. BROWN, Proprietor, formerly of The Hotel Somerset, Commonwealth Ave., Boston.
TELEPHONE LEX. 21203.

## Turk's Head Inn

ROCKPORT, MASS.

Extreme point of Cape Ann. Forty-five miles north of Boston. State road.

C. B. MARTIN, The Wadsworth, Boston.

## Copley Square Hotel

Huntington Avenue, Exeter and Blagden Streets, BOSTON.
Containing 350 rooms—200 with private baths.
AMOS H. WHIPPLE, Owner and Prop.

## The New Wellesley

Thousand Island Park, N. Y.

Facing St. Lawrence River. Rates, to July 15, after Sept. 1, $12 to $14; after July 15, $14 to $20. SALEM GRAHAM, Prop.
Winter Hotel "Gralynn," Miami, Fla.

## DEVEREUX COTTAGES

Marblehead, Massachusetts.

Magnificent ocean view. Open from June to October. Trains from North Station, Boston. Only a limited number taken, and only those desired with reference.
MARY E. ROBERTS, Proprietor.

## THE NANEPASHEMET

MARBLEHEAD NECK, MASS.

Opens June 15. Finest location on North Shore; every room ocean view. E. G. Brown.

All the Comforts of a Home without the trouble and care

## CHICAGO BEACH HOTEL

(American or European Plan)

offers this Spring at reasonable rates desirable apartments, single or en suite. It so easily unites city gaieties and business interests with the restful seclusion of the country as to make it most desirable. Its furnishings and service are the best, while the beautiful location close to Jackson Park on Lake Michigan beach is particularly attractive.

Transient guests always find a hearty welcome.

Booklet mailed on request.

51st Blvd. and Lake Shore, Chicago
(Tel. Hyde Park 4000)

## Brandon Hall

1501 BEACON ST., BROOKLINE
High-Class Apartment Hotel
Superior Table and Service
Early reservation necessary for year commencing Sept. 1, 1910
ARTHUR L. RACE, Prop.

## The Templeton Inn

TEMPLETON, MASS.

A summer resort "In the Heart of the Massachusetts Highlands." One of the finest and best appointed inns in New England. Send for booklet. PERCIVAL BLODGETT, Manager.

## New Watch Hill Hotel

AND COTTAGES,
WATCH HILL, R. I.
OPEN EARLY IN JUNE.

Always cool; no mosquitoes; 18-hole golf course; excellent roads for driving and automobiling; surf and still water bathing; the same excellent cuisine and service. New addition and new rooms, single and en suite, with or without bath.
A. E. DICK, Proprietor.
N. Y. Office, 1180 Broadway. Tel. 4748 Mad.

## Hotel Westminster

Copley Square
BOSTON
C. A. GLEASON

## CORNISH HOUSE ALWAYS OPEN.

A satisfaction to the hungry; a delight to the tourist; paradise of refined pleasure; in the heart of the Catskills; renowned for scenery and romance expressed in song and story. Write for terms. Mention this paper. MRS. J. C. CORNISH, Pine Hill, Ulster County, N. Y.

## ROCK CLIFF

Rose Mountain, M. A. Vennie.
PINE HILL, N. Y.

BRIGHTON, ENGLAND.

## QUEENSBURY PRIVATE HOTEL

REGENCY SQ. — Overlooking sea and pier; from 6d. 6s. per day. L. HEADON.

## Martha Washington

New York's
Exclusive Woman's Hotel,
20 East 29th Street, Near 5th Ave.

Restaurant and Tea Room for men and women.

Rates, $1.00 and Up

European Plan. 150 Rooms with Telephone. Baths free on each floor. Fireproof.

Convenient to subway and cross town car lines. Center of Theater and Shopping District.
A. W. EAGER.

## Hotel Pemberton

HULL, MASS.
Page & Phinney, Proprietors

Select family Hotel. Rooms may be seen any afternoon from 1 to 5 P. M.

Hotel opens June 25th.
Pemberton Inn now open

## The Rustic

Estes Park, Colorado

A select little family hotel in the heart of the Rocky Mountains. Write for booklet and full information.
W. G. EDWARDS, Manager.

## PRINCETON INN PRINCETON MASS

BASE OF WACHUSETT MOUNTAIN

1130 feet elevation; ideal views, pure, bracing air; delightful walks; no mosquitoes; large, sunny rooms; first-class table; our own farm products; golf, tennis, bowling, billiards, garage; just the place for an ideal summer's outing; combining rest, recreation and out-door joys at a reasonable expense. Opens May 28th, under new management. For further information apply to K. L. MURRAY.

In the Beautiful Taunus Hills.
PENSION KRETZSCHMAR
HAUS SANS-SOUCI
KONIGSTEIN i. TAUNUS, GERMANY
near Frankfurt a. M., Heidelberg and Wiesbaden.
Open Summer and Winter.
Recommended by Miss Ellen Bentinck-Beach, Frankfurt a. M., and others.

## Ocean View House

SALEM WILLOWS, MASS.
The Ideal Location of the North Shore.

Open June 1 to Oct. 1. A table and service for fastidious people. Stable and garage connected.
S. N. CLARK, Proprietor.

## 16 & 32 St. James Ave.

First-class rooms for tourists or permanent visitors. With or without board.
MRS. COLONY.

## Hotel Graystone, 66 Geary Street San Francisco

In the heart of the shopping and banking district, near all car lines; first class; all modern conveniences. For reservations and rates, write I. B. SLOCUM, Manager.

## THE BRIDGTON, Bridgton, Me.

The home of big fish. An ideal spot, situated on Highland Lake. Modern house with home comforts. Rates $10 up.
GEORGE A. CABOT, Manager.

## THE ELMS BEACH BLUFF, MASS.

On the North Shore. Now open. New management. Unsurpassed location. Golf tennis, bathing, fishing. Grrage. Booklet.
J. H. McLEOD, Prop.

## At the Water's Edge LINCOLN HOUSE

Swampscott, Mass.

Always Cool and Inviting
It is an Ideal Resting Place

Opens June 18, 1910

For Rates and Reservations address
ROBERT B. WARDWELL, Manager
Office: 1048 Old South Bldg., Boston.

## The Colonial Inn

CONCORD, MASS.

A delightful place to spend the summer or a vacation, amid the historic and literary surroundings of Old Concord, with its shady walks and drives; canoeing on the Concord river; golf and tennis near; beautiful rooms, some with private baths and fireplaces; excellent table. Special accommodation for autoists, tourists, house parties, clubs and banquets. Booklet. Tel 8165.

## Hotel Kempton

BOSTON.

Cor. Berkeley and Newbury sts.; high-grade family hotel on the American plan; suites and single rooms.

## The Hollis

Cor. Hollis and Centre sts., Newton. Private boarding house, with lawns, shade trees and piazzas; five minutes' walk from Newton station; 12 from Boston by steam cars.

The two houses open all the year under the management of Miss E. P. Craig.

## THE BELLEVUE

BEACH BLUFF, MASS. (Swampscott).

Mrs. Annie B. Olcott, formerly of Kenberma Inn, having taken a long lease of this modern hotel, will open it June 1. Situated close to the broad ocean, fine bathing, tennis court, golf links, forest trees, splendid automobile road, an ideal summer resort. Address until May 31, No. 31 Chestnut st., Boston.

## MASSACHUSETTS

NORTH SHORE RESORTS

Beautifully illustrated booklets giving full information of four of the leading Summer Hotels on the Massachusetts coast sent free upon request. Address
EDWARD D. KOLLOCK
201 DEVONSHIRE ST., BOSTON, MASS.

## The Wahnita

YORK BEACH, ME.

This is an ideal, homelike hotel, finely located right at the ocean and smooth bathing beach. Send for booklet.

## Adirondacks---4th Lake

ROCKY POINT INN AND COTTAGES.
ALSO THE MOHAWK AND COTTAGES.
On Mountain Paradise. June to July 15 and after Sept. 1 the rates will be $12 to $14, after July 15, $15, $18 and $25. H. H. LONGSTAFF, Eagle Bay, N. Y.

## Hotel Edgemere

ASBURY PARK, N. J.

Fourth Ave. One door from ocean. Elevator to street surface. J. E. RAINE & SON

PURE AIR, WATER, FOOD

and good cooking are harmonious. 45 years a temperance house in the heart of the Adirondacks means order, quiet, beauty. You will find a welcome at
HUNTERS' HOME, New Russia, N. Y.

## BRAINERD HOUSE Stony Creek, Conn.

Prettiest place on the shore. Modern. $9 to $15. Booklet

South Shore Directly on Ocean Front

## THE NEW CLIFF

AND COTTAGES
NORTH SCITUATE, MASS.

OPENS JUNE 25th, 1910.

Modern Accommodations, Unsurpassed Cuisine, Ideal Location, Tennis, Golf, Surf Bathing, Garage. Excellent Train Service.

BOSTON ADDRESS:
Room 702 Colonial Building
Rooms may be inspected daily.

A. A. COMEE } Proprietors
C. B. COMEE }

ATTRACTIVE COTTAGES TO LET.

## Snow Homestead

Most Beautiful Spot TRURO
On CAPE COD MASS.

WILL OPEN JUNE 15.

House nicely furnished, hair mattresses, etc.; piazza; milk, eggs, vegetables raised on the place, fresh fish, clams, spring water; sandy bathing beach; $8 and $9 per week; 5 minutes' walk from two depots; fare $1.90 round trip from Boston. Call or address 1200 Commonwealth ave., suite 4 (Tel Brookline 706). Brookline, Mass.

COOL—CAPE COD, MASS.

## ABERDEEN HALL, HYANNIS NOBSCUSSETT HOTEL, DENNIS

Delightful Location, Right on Ocean
Electric lights. Private baths. Excellent service. Booklets. Road maps.
A. W. MACDOUGALL, Manager.

## THE PINES

Cotuit-by-the-Sea, Mass.

Open June 1. Special rates.
Splendid views. Delightful motor boating, sailing, fishing. No better bathing beach on the coast. Send for booklet. J. A. MORSE, Prop.

## East Bay Lodge CAPE COD, Osterville, Mass.

Open April 1st. The home for autoists touring the Cape and parties looking for quiet and rest; good table; heated rooms; Good Golfing the Year Round. Please notify. N. H. BEARSE, Prop. Phone 9105-2, Hyannis, Mass.

## The New WESLEY CAPE COD

HERBERT M. CHASE, Mgr.
OPEN JUNE 29TH TO SEPT 6TH
OAK BLUFFS ON ISLAND MARTHAS VINEYARD

## COTUIT Cape Cod, Mass.

SANTUIT HOUSE and Cottages
J. Webb, Mgr

Delightful location and climate; golf, boating, bathing, fishing. No better automobile roads in the country. Send for illustrated booklet.

## Merrill Hall and Cottages

EAST GLOUCESTER, MASS.

Will open June 15th—A select summer resort near the water for those who appreciate fine rooms and excellent food. For rates and booklets address BUELL & CROSBY, Proprietors.

## Kenberma Inn, Hull, Mass.

WILL open June 1; situated directly on the beach, it makes an ideal summer home; fine bathing and boating. For terms, etc., address MRS. E. W. CLUFF, 25 Chestnut st., Boston.

## YOUNG'S HOTEL WINTHROP BEACH

Only large hotel on crest, near yacht club and garage; accommodates 300 guests; steam heat; 10 minute trains to Boston, Mass.; 5c fare. 30th season opens May 1st. Write for booklet and terms.

## Hotel Harvard

640 HUNTINGTON AVE.
Near New Art Museum.

Choice suites, furnished or unfurnished, for Boston summer visitors, by day, week or month; also for permanent guests from Sept. 1. Excellent cafe, American or European plan, ladies' parlors, gentlemen's reception room, roof garden overlooking Back Bay and Fenway. Coolest spot in Boston. Bowling alleys, pool rooms, barber shops. All cooled by electricity. Special rates. Also suites in several other hotels under same management. Particulars on premises.
N. W. POWERS, Mgr.

## THE Moosilaukee Inn

In the White Mts.
BREEZY POINT, N. H.

Golf, Tennis, Fishing, Beautiful Walks, etc.

OPENS JULY 1st

Special rates July and Sept.
For Terms and Booklets Apply to
W. F. ADAMS, Manager.

Social and Scenic Centre. Desirable Patronage.

The MAPLEWOOD HOTEL and COTTAGES WHITE MOUNTAINS

18-Hole Golf. Gun Club. Casino. Garage. Symphony Orchestra. June to October.

13 PRIVATE COTTAGES TO RENT.
Correspondence Invited, Illustrated booklet
MAPLEWOOD, BETHLEHEM, N. H.
Offices, Boston, 8 Beacon St.,
N. Y. City, 1180 B'way

## Forest Hill Hotel

AND COTTAGES
WHITE MOUNTAINS
FRANCONIA, N. H.

Ideal summer climate. Superb mountain scenery. Fresh vegetables from own farm. All outdoor sports. Golf, tennis, grass and clay courts; croquet, riding, driving. Garage, etc.
Boston Office, 11 India St.
FRANK H. DANFORTH, Manager.

## ROBINSWOOD INN and COTTAGES

GILMANTON, N. H.

Will open June 17. A picturesque spot in the foot-hills of the White Mountains. Elevation 1150 feet.
Accessible by train and automobile to all the higher points of interest. Table of the best. Address MRS. NICHOLSON, 22 George st., Providence, R. I.

## THE PINES Crystal Lake, Gilmanton, N. H.

Ideal resort, beautiful mountain scenery; tennis, boating, bathing, fishing; rates, $9-$12 per week; open June 18. Apply J. W. BLACKEY, Campello, Mass., until June 15.

GLEN ELLIS HOUSE
JACKSON, N. H.

## WHITE MOUNTAINS

Under new management. Golf, garage, Livery, etc. Terms, $10 per week upwards. Until June 15, address FRED C. SUMMERS, Hotel Mountfort, Back Bay, Boston.

## KEARSARGE HALL N. Conway, N. H

Every comfort, large rooms; suites with private bath; fireplace in dining room; modern plumbing; excellent Cuisine; livery; tents if desired. L. J. RICKER. Open all the year. Steam heat.

# THE LIBRARY ALCOVE

By SAM WALTER FOSS.

THE loose-leaved encyclopedia, if it fulfils the promise of its publishers, should give the public an absolutely up-to-date compendium of information. By a mechanical arrangement of the binding, loose leaves, containing the most recent information upon all subjects, can be inserted, and these loose leaves are promised to all subscribers by the publishers, as often as the need of them may arise.

It is easy enough for a reference librarian to get information in regard to ancient or medieval times, or information in regard to the events that happened 100, 50 or 25 years ago. But it is sometimes a very difficult thing to find exhaustive information in regard to the events that happened last month or last year. Such events have not been recorded in books; and magazine or newspaper data in regard to them are written without historical perspective by men who are not experts or authorities. This loose-leaved arrangement, if well done, will supply a need that has long been apparent.

The zeitgeist, the spirit of the age, moves so rapidly in these latter years that no book can keep up with it. Let a book embody the very latest researches upon the theme of which it treats, before it can be printed, bound and published it is pretty sure, in some respects, to be behind the times. Some new invention, some new discovery, some epochal historical event, will make some of its statements obsolete.

Perhaps the time will shortly come when the authors of all historical or technical books will issue them in the loose-leaved binding. Works on electrical subjects, written five years ago, have already become obsolete in many respects in the light of subsequent discoveries. The author of such a book may see his work superseded by another and perhaps inferior work, but one which the libraries and the technical students must buy in preference to his, because it contains the results of the latest knowledge on the subject. This supercedure of his work might be easily avoided if it were brought out in the loose-leaved binding. A book, like a man, must keep up with the times or fall into the rear among the obsoletes.

Perhaps this loose-leaved arrangement will enable all progressive authors to keep their books as progressive as themselves without the expense of bringing out a new edition. Good books on technical subjects are seldom a source of income to their authors, and are frequently published at a loss. A new edition frequently involves an expense that no author or publisher is willing to assume. If the book could be kept up-to-date by inserting a few loose leaves from time to time, all the expense and trouble of a new edition could be avoided. This is a hint the progressive publisher and the modern-spirited author should think about a little.

If such an arrangement of perpetual replenishment of books by the loose-leaved arrangement should become general it would be a great boon to public libraries. Hundreds of books pertaining to the useful arts and the natural sciences—works perhaps of great excellence and scholarship—are published every year. These the public library that tries to serve its public must buy, although the librarian well knows that in a few years these valuable books may become practically worthless; and new books on the same subjects just as expensive must be purchased again. This is unfortunate for the public library, but fortunate for the world. It is unfortunate for the library because its funds do not keep up with the march of mind; but fortunate for the world, as the world's happiness and good fortune is largely dependent upon the rapidity of the march of mind.

If the loose-leaved binding should become general for all books that deal with exact information the public library without an increase of funds would be enabled to keep abreast of the intellectual progress of the age. It is probable that, during the next decade, the loose-leaved binding arrangement will more and more come into vogue.

The question of what to do with obsolete books is already a troublous one to librarians. Few librarians are experts on any one subject, and none are experts on all subjects. It is usually hard for a librarian, or any of his staff, to decide whether a book on civil engineering, or sewerage, or sanitary plumbing is obsolete or not. It is a good thing to have all such books examined every few years by practical experts, and if the experts find that the books recommend outworn or obsolete methods, such books, however excellent they may have been when first published, should be ruthlessly thrown out from the live books, and be placed by themselves in stacks that are labelled "Obsolete works." There their opportunity of misleading the public will be reduced to the minimum.

Books of this kind are more frequent in the departments of technical and practical knowledge than in other departments of thought. But in the fields of biology, sociology and theology they are represented by more or less numerous examples. In these departments it is well to get specialists of different schools of thought to pass upon the books, as there will be a decided difference of opinion, determined by the different training and mental attitude of the specialists.

Many histories, once standard, are now known to be, in the light of a larger knowledge, misleading and practically untrue. No one now regards Rollin and Hume as writers of absolutely authentic history. Even so modern a historian as Prescott, though men are still held by the charm of his style, is no longer regarded as a trustworthy historian. Books that in the slow-going medieval times would last unquestioned for a thousand years are now sometimes discredited in a generation.

# Educational Institutions

## MANOR SCHOOL, STAMFORD, CONN.

A boarding school for boys. Upper and Lower Schools comprise all grades from primary to college preparatory. Graduates now in all leading colleges. Work thorough, systematic and effective. Instructors college bred. Location, overlooking Long Island Sound, unsurpassed. Buildings modern; hot and cold water in every bedroom. Bowling alleys, shower baths, large gymnasium, athletic field, tennis courts. Manual Training Department. Atmosphere homelike and wholesome. Careful and sympathetic attention given to the needs of each individual boy along the lines of moral development. For information and booklet, address
LOUIS D. MARRIOTT, M. A., Headmaster, Manor School, Stamford, Conn.

## THE BOYESEN SCHOOL

WILL OPEN A
BOARDING DEPARTMENT FOR GIRLS

Over ten years of age on Sept. 28th, 1910. Prompt applications are desired, as it will help us to perfect our arrangements. Address applications
4961 LAKE AVE., CHICAGO.

## EMERSON COLLEGE OF ORATORY

HENRY LAWRENCE SOUTHWICK, PRESIDENT.

Largest school of expression in the United States. Seventy teachers placed last year in positions ranging from high schools to universities. Courses in literature, oratory pedagogy, physical culture, voice, dramatic art, etc. Summer school from July 11 to Aug. 5, immediately following N. E. A. CONVENTION
Send for catalog.
HARRY SEYMOUR ROSS, Dean. Chickering Hall, Huntington Ave., Boston.

LOS ANGELES. CALIFORNIA.

## CUMNOCK SCHOOL

Boarding and Day School for Young Women
Seventeenth Year Opens September 26

Three departments: ACADEMY—College Preparatory and General courses. SCHOOL OF EXPRESSION—General and Special courses. Junior School—Grammar grade work. Individual attention, harmonious surroundings, sincere scholarship, sympathetic appreciation of truth and beauty. SUMMER SCHOOL, with Dr. Richard Burton, opens July 5. Send for catalogs. Please mention Monitor. 1500 South Figueroa St., Los Angeles, California.

## Lasell Seminary

Auburndale, Mass. College preparation. Household Arts and Sciences. Ten miles from Boston. Address,
G. M. WINSLOW, Ph. D., Principal.

## Chauncy Hall School

Established 1828

Prepares boys exclusively for
Massachusetts Institute of Technology
and other scientific schools.
Every teacher a specialist.
HAGAR & KURT, Principals
551 Boylston st. (Copley Sq.), Boston, Mass.

## Studio of Expression

Summer school, all branches Platform Art, five weeks, beginning July 5th, Conducted by
EDITH M. HERRICK
Formerly of the
Faculty of LELAND POWERS SCHOOL
Send for circular 55 St. Stephen St., Boston

## THE ALLEN SCHOOL

A school where boys are taught to be self-reliant. Individual instruction. Thorough preparation for college or scientific schools. Athletic training. For catalogue, address Everett Starr Jones, Headmaster, Box X, West Newton, Mass.

## SUMMER CAMPS

## Medomak Camp

A BOY'S CAMP IN MAINE.
SEVENTH SEASON.

Conceived by school men who are dealing with boys all the year. Tutoring, nature work, athletics, photography, shop work. Fun turned to positive results. Camp fee covers all expenses. Number limited. Send for booklet. F. E. POLAND, Director, Prin. G. A. Daniels School, Malden, Mass.

## Bradford Academy

FOR YOUNG WOMEN
BRADFORD, MASS.

One hundred and seventh year. Thirty miles from Boston. Address the Principal,
MISS LAURA A. KNOTT, A. M.

## Crane Normal Institute of Music

A Training School for Supervisors of Music in Schools. Graduates fill important positions in colleges, city and normal schools.
A summer session, Aug. 22 to Sept. 3.
For circulars apply to J. E. CRANE, Potsdam, N. Y.

## Powder Point School for Boys

By the sea. The mild climate permits land and water sports. Prepares for college or business. Extensive grounds. Modern equipment. For catalogue, address Henry P. Moulton, Jr., Principal, 21 King Caesar Road, Duxbury, Massachusetts

## ALOHA CAMPS FOR GIRLS

Lake Morey, Vt., & Lake Katherine, N. H. Sixth season. Good location. Pure water. Safe sanitation. Water sports. Tennis, golf and handcrafts. Nature study, horseback riding, mountain climbing. Substantial house. Bungalow. Board floor tents. Experienced counselors. Girls' welfare our first care. MR. AND MRS. E. L. GULICK,
80 Maple St., West Lebanon, N. H.

## CAMP CHOCORUA

In the White Mountains. Boys eight years up. Mental, manual, physical training, as desired. Good moral surroundings. Ninth season. Illustrated camp book free. S. G. DAVIDSON, M. A., Durham st., Mt. Airy, Philadelphia

## Camp Good Cheer for Boys On the Coast of Maine

Good fishing, motor boating and all out door sports, always under competent and experienced instructor. Home cooking. Swimming taught if desired. Number limited. Best of references. For circular write E. L. MARR, 400 Pleasant St., Malden, Mass.

# CAFES AND RESTAURANTS

When in the shopping district you will find our Second Floor

## RESTAURANT

Most convenient. Some of its especially satisfactory features are

HOME COOKING — PROMPT SERVICE — MODERATE PRICES

R. H. WHITE CO., BOSTON

## LUNCH WITH US, WIFE AND I

OUR SPECIAL 20-CENT DINNER

will suit you. Now under new management. Prices on bill of fare cut in two. Moderate prices now. THE 50c DINNER NOW 35¢.
MASSACHUSETTS CHAMBERS CAFE, 146 Massachusetts Avenue

## WHEN IN SEATTLE

VISIT
MARYLAND DAIRY LUNCHEON
109 Columbia St. and 503 Third Avenue SEATTLE, WASH.

## The Monitor

IS THE PAPER FOR THE HOME

## The Basis of Advertising Value

of any newspaper, is in the confidence and appreciation manifested by its readers. Nowhere can one find more of this expression than between The Monitor and its subscribers.

# World's Latest News of Finance and Industry

## A STEADIER TONE DEVELOPS IN THE NEW YORK MARKET

### Stocks Open Off Fractionally, but Bears Are Less Aggressive Than Usual and Some Recoveries Are Made.

### LOCAL MARKET UP

A steadier tone developed in the New York stock market this morning than has been displayed for several days. The market opened off fractionally, but the decline was checked early and toward noon some of the leaders were well above the opening figures. There was considerable irregularity, however, and the volume of sales was a little more than half as large during the first half of the session as that for yesterday during the corresponding period.

That there is a disposition on the part of the large business interests on the one hand and the administration on the other to exert their influence in favor of a more stable condition of things is apparent and the truce declared at the Washington conference has inspired much confidence in the situation.

There was less activity on the part of the professional bears today than formerly, although there was no evidence of especial support from the financial powers. Amalgamated Copper was comparatively strong despite the unfavorable report of the Copper Producers' Association showing another large increase in the surplus stocks on hand. The copper industry will be helped very greatly if the railways continue their improvement plans, and with the consumption of the metal so large now, it would not take much of an increase to make it larger than the production, in which case there would be a natural and steady reduction in the copper surplus.

Steel opened off ¾ at 78¼, reacted to 77⅞ and then advanced above 79. Union Pacific opened off a point at 170¼, lost another point to 169¼ and then made a good recovery. Reading at 152¾ was off ¾ at the opening. It declined further to 151½ and then advanced well. A drop of 1½ in American Woolen to 32 was the subject of some comment. St. Paul opened off ⅜ at 125, declined to 122¾ and then recovered.

Amalgamated Copper opened off ¾ at 66¾, declined a good fraction and then advanced. Utah Copper opened off 1⅛ at 43⅜ and recovered the loss before midday.

The local market was barely steady. Lake Copper opened unchanged at 51½, declined to 50¼, and then rallied to around the opening figure. Copper Range opened up ¼ at 64¾, improved to 65, and then sagged off a point. North Butte opened off ½ at 32¼ and dropped a good fraction. United Fruit opened up a point at 192 but soon lost the gain.

The New York market continued to improve during the afternoon. At the beginning of the last hour Union Pacific was selling around 172⅝. Steel was close to 80. Other stocks were well above the opening prices.

### CLEARING HOUSE COMPARISONS.

Money between the banks quoted at 4 per cent. New York funds sold at 5 cents discount per $1000 cash.

Exchanges and balances for today compared with the totals for the corresponding period in 1909 as follows:

| | 1910. | 1909. |
|---|---|---|
| Exchanges | $27,082,567 | $28,138,751 |
| Balances | 817,665 | 1,327,130 |

United States sub-treasury shows a debit balance at the clearing house of $5305.

### ROADS HAVE NOTHING TO FEAR.

NEW YORK—President Underwood of Erie says: "I do not believe that the administration was ever opposed to an advance in rates except by the methods employed. I know personally that the members of the commission are in favor of a substantial advance in rates. The railroads have nothing to fear."

### ARLINGTON TRUST COMPANY.

LAWRENCE—The new Arlington Trust Company has just completed its organization, and the present Arlington National Bank will be conducted as a trust company just as soon as the necessary steps to bring about the change can be taken.

## Weather Predictions

UNITED STATES WEATHER BUREAU PREDICTION FOR BOSTON AND VICINITY: Fair Wednesday and Thursday; slowly rising temperature; moderate west to southwest winds.

WASHINGTON—The U. S. weather bureau predicts weather today as follows for New England: Fair weather and moderate temperature Wednesday and Thursday; light west winds.

### TEMPERATURE TODAY.

| | | | |
|---|---|---|---|
| 8 a. m. | 61 | 12 noon | 67 |
| 2 p. m. | 67 | | |

Average temperature yesterday, 53 1-6.

### IN OTHER CITIES.

| | | | |
|---|---|---|---|
| Montreal | 52 | New Orleans | 78 |
| Nantucket | 56 | St. Louis | 66 |
| New York | 60 | Chicago | 56 |
| Washington | 64 | St. Paul | 70 |
| Atlanta | 76 | Bismarck | 56 |
| Savannah | 78 | Denver | 86 |
| Jacksonville | 70 | Kansas City | 56 |
| San Francisco | 48 | Portland, Ore. | 48 |

### ALMANAC FOR TOMORROW.

| | | | |
|---|---|---|---|
| Sun rises | 4:07 | Moon sets | 10:01 |
| Sun sets | 7:19 | High water, | |
| Length of day | 15:12 | 12:05 a.m., 12:40 p.m. | |

## NEW YORK STOCKS

NEW YORK—Following are the opening, high, low and last sales of the principal active stocks to 2:30 p. m.:

| | Open. | High. | Low. | Last Sale. |
|---|---|---|---|---|
| Allis-Chalmers | 8¾ | 8¾ | 8¾ | 8¾ |
| Allis-Chalmers pf | 30 | 30 | 30 | 30 |
| Amalgamated | 66¾ | 67⅝ | 66⅛ | 67 |
| Am Ag Chemical | 43 | 43 | 43 | 43 |
| Am Beet Sugar | 34 | 34½ | 34 | 34½ |
| Am Can | 9¼ | 9¼ | 9⅛ | 9⅛ |
| Am Can pf | 71¾ | 71¾ | 71¼ | 71¼ |
| Am Car & Foun | 54¾ | 55½ | 54⅝ | 55 |
| Am Cotton Oil | 61⅛ | 61½ | 60¾ | 61¼ |
| Am Hide & Leather | 6¼ | 6¼ | 6¼ | 6¼ |
| Am H & L pf | 35 | 35⅜ | 35 | 35⅜ |
| Am Ice | 22 | 22½ | 22 | 22½ |
| Am Linseed Oil pf | 33 | 33 | 33 | 33 |
| Am Locomotive | 43 | 44 | 43 | 44 |
| Am Smelting | 76¼ | 77½ | 75⅜ | 77 |
| Am S & R pf | 103¾ | 103¾ | 103¾ | 103¾ |
| Am Sugar | 117½ | 118½ | 116½ | 118 |
| Am Tel & Tel | 134⅛ | 135⅛ | 134⅛ | 134⅞ |
| Am Woolen | 33½ | 33½ | 32 | 32 |
| Anaconda | 41¼ | 41¼ | 40½ | 41 |
| Atchison | 104¼ | 105¼ | 103¼ | 104½ |
| At Coast Line | 119 | 120 | 119 | 120 |
| Baltimore & Ohio | 111⅜ | 113¼ | 111⅜ | 113⅛ |
| Brooklyn Transit | 78½ | 79⅛ | 78¼ | 78⅞ |
| Brooklyn Union | 140¼ | 141 | 140¼ | 141 |
| Butterick | 29 | 29 | 28 | 28 |
| Canadian Pacific | 196 | 197 | 196 | 197 |
| Central Leather | 37¼ | 37⅜ | 37 | 37¼ |
| Central Leather pf | 107½ | 107½ | 107½ | 107½ |
| Chesapeake & Ohio | 82½ | 83⅛ | 82 | 83 |
| Chicago & Alton | 39½ | 39½ | 39 | 39 |
| Chi & Gt West (n) | 26 | 26 | 26 | 26 |
| Chi & Gt W pf n | 47½ | 47½ | 47½ | 47½ |
| Chi Union Trac | 3 | 3 | 3 | 3 |
| C C C & St L | 80 | 80 | 80 | 80 |
| Col Fuel & Iron | 34¾ | 35 | 34¾ | 35 |
| Col Southern | 56½ | 56½ | 56½ | 56½ |
| Consol Gas | 134½ | 135 | 133 | 134½ |
| Corn Products | 15¼ | 15⅜ | 15 | 15 |
| Corn Products pf | 74 | 74 | 74 | 74 |
| Del & Hudson | 164 | 164 | 164 | 164 |
| Den & R Grande | 35¾ | 35⅞ | 35 | 35⅜ |
| Duluth S S & A | 12 | 12 | 12 | 12 |
| Erie | 26⅜ | 26½ | 26 | 26½ |
| Erie 1st pf | 44 | 44 | 44 | 44 |
| General Electric | 145 | 145 | 144 | 145 |
| Gt Northern pf | 130⅛ | 131 | 129¾ | 130⅞ |
| Gt Nor Ore | 59½ | 59¾ | 59 | 59¾ |
| Harvester | 98⅜ | 98⅜ | 96¾ | 97½ |
| Illinois Central | 132 | 132 | 132 | 132 |
| Interboro-Met | 18⅞ | 19¼ | 18⅞ | 19⅛ |
| Inter-Met pf | 51½ | 52¼ | 51¼ | 51½ |
| Int Pump | 45 | 45 | 45 | 45 |
| Iowa Central | 19¼ | 19⅜ | 19¼ | 19⅜ |
| Iowa Central pf | 34½ | 34⅞ | 34½ | 34½ |
| Kansas City So | 32⅜ | 32⅜ | 32¼ | 32⅝ |
| Kansas & Texas | 39½ | 39⅝ | 38⅞ | 39½ |
| Kan & Texas pf | 70 | 70 | 70 | 70 |
| Laclede Gas | 102 | 102 | 101½ | 101⅞ |
| Louis & Nash | 141½ | 142½ | 141½ | 142½ |
| Mackay Cos | 86 | 86 | 85 | 86 |
| Minn & St Louis | 31½ | 31¾ | 31½ | 31¾ |
| M St P & S Ste Ma | 137 | 138 | 136½ | 137½ |
| Missouri Pacific | 67¼ | 67¼ | 66½ | 66½ |
| Nat Biscuit Co | 106½ | 106½ | 106½ | 106½ |
| Nat Lead | 74¾ | 74¾ | 74¼ | 74⅝ |
| Nevada Cons Cop | 20 | 20 | 19¾ | 20 |
| N Y Air Brake | 62 | 63 | 62 | 63 |
| N Y Central | 115¼ | 116 | 114⅞ | 115⅞ |
| N Y, C & St L | 64¼ | 64¼ | 64¼ | 64¼ |
| N Y, N H & H | 153¼ | 153¼ | 153¼ | 153¼ |
| Norfolk & Western | 100¼ | 100½ | 99⅞ | 100 |
| North American | 68½ | 69 | 68½ | 69 |
| Northwestern | 145⅜ | 145½ | 144½ | 145½ |
| Northern Pacific | 125¾ | 126 | 124½ | 125¾ |
| Ontario & Western | 44¼ | 44¼ | 43⅞ | 44⅛ |
| Pacific Coast | 106 | 106 | 105⅛ | 105⅛ |
| Pacific Coast 2d pf | 107 | 107 | 107 | 107 |
| Pacific Mail | 24⅞ | 25 | 24⅞ | 24⅞ |
| Peoples Gas | 105⅛ | 106½ | 105⅛ | 106 |
| Pennsylvania | 131 | 132 | 130¼ | 131¾ |
| Pittsburg Coal | 18⅛ | 18¼ | 18⅛ | 18¼ |
| Pullman | 160½ | 160¾ | 160½ | 160¾ |
| Quicksilver Min | 3 | 3 | 3 | 3 |
| Railway St Spring | 34⅜ | 34¾ | 34⅜ | 34¾ |
| Reading | 152¾ | 154 | 151½ | 153½ |
| Reading 2d pf | 98 | 98 | 98 | 98 |
| Republic Steel | 30⅛ | 30⅛ | 29⅞ | 30 |
| Republic Steel pf | 93½ | 93¾ | 93½ | 93¾ |
| Rock Island | 41⅛ | 41⅜ | 40¼ | 41⅜ |
| Rock Island pf | 84 | 84⅝ | 84 | 84⅝ |
| Sears Roebuck | 155½ | 155½ | 155½ | 155½ |
| Southern Pacific | 120½ | 122 | 120½ | 122 |
| Southern Railway | 25¼ | 25⅜ | 24⅞ | 25¼ |
| Southern Ry pf | 59 | 59 | 58¾ | 58¾ |
| St L & S F 2d pf | 40 | 40⅛ | 39⅞ | 40⅛ |
| St Paul | 125 | 125¾ | 122¾ | 125 |
| St Paul pf | 151⅞ | 151⅞ | 151⅞ | 151⅞ |
| Tennessee Copper | 25¾ | 25¾ | 25¾ | 25¾ |
| Texas Pacific | 29 | 29¼ | 29 | 29¼ |
| Toledo, St L & W | 30 | 30¼ | 30 | 30¼ |
| Toledo, St L & W pf | 60¾ | 60⅞ | 60¾ | 60⅞ |
| Union Pacific | 170¼ | 172⅝ | 169¼ | 172 |
| Union Pacific pf | 92 | 92¼ | 92 | 92¼ |
| Union Bag & Paper | 8 | 8 | 8 | 8 |
| Un Dry Goods pf | 104⅞ | 105 | 104⅞ | 105 |
| U S Cast Iron Pipe | 20½ | 20¾ | 20½ | 20¾ |
| U S Rubber | 38⅞ | 39 | 38⅞ | 39 |
| U S Rubber 1st pf | 110 | 110½ | 110 | 110½ |
| U S Steel | 78¼ | 79¾ | 77⅞ | 79¼ |
| U S Steel pf | 115⅝ | 116⅛ | 115⅝ | 116⅛ |
| Utah Copper | 43⅜ | 45 | 43⅜ | 44¼ |
| Va-Caro Chemical | 59½ | 59⅞ | 59 | 59⅞ |
| Va-Caro Chem pf | 122¾ | 122¾ | 122¾ | 122¾ |
| Wabash | 19½ | 19½ | 19¼ | 19¼ |
| Wabash pf | 42⅞ | 43¼ | 42½ | 42¾ |
| Western Maryland | 45 | 45 | 44¼ | 44¼ |
| Western Union | 64¾ | 64¾ | 64½ | 64½ |
| Westinghouse | 61½ | 62 | 61½ | 62 |
| Wheeling & L E | 4 | 4 | 4 | 4 |
| Wisconsin Central | 51¼ | 51¼ | 51¼ | 51¼ |

### BONDS.

| | Open. | High. | Low. |
|---|---|---|---|
| Am T & T cv | 99⅞ | 100 | 99¾ |
| Interboro Met 4½s | 78¾ | 78⅞ | 78½ |
| Japan 4½s | 94½ | 94½ | 94½ |
| Japan 4½s (new) | 94½ | 94½ | 94½ |
| N Y City 4s 1958 | 99 | 99 | 94 |
| N Y City 4s 1959 | 99 | 99 | 99 |
| N Y City 4½s | 106⅜ | 106⅜ | 106¼ |
| N Y, N H & H 6s | 131½ | 131½ | 131½ |
| Norfolk & Western cv | 100¼ | 100¾ | 100¼ |
| Rock Island 4s | 75⅜ | 75⅞ | 75½ |
| Southern Pacific cv | 99½ | 99⅝ | 99½ |
| Union Pacific cv 4s | 104½ | 104½ | 104⅛ |
| U S Steel 5s | 102¾ | 103 | 102¾ |
| Wabash 4s | 67¼ | 67⅜ | 67¼ |

### GOVERNMENT BONDS.

| | Opening Bid. | Opening Asked. | Closing Bid. | Closing Asked. |
|---|---|---|---|---|
| 2s registered | 100¾ | 101⅛ | 100¾ | 101¼ |
| do coupon | 100⅝ | ... | 100⅝ | .. |
| 3s registered | 102 | 103 | 102 | 103 |
| do coupon | 102 | 103 | 102½ | 103½ |
| 4s registered | 114¾ | 115 | 114¾ | 115 |
| do coupon | 114½ | 115¼ | 114½ | 115¼ |
| Panama 2s | 100¾ | 101 | 100¾ | 101 |
| Panama 1938s | 100¾ | 101 | 100¾ | 101 |

## FINANCIAL NOTES

Western roads reduce wool freight rates.

Ohio bankers will form a State Clearing House Association which will act in case of financial crisis.

Special agents of the treasury department are to investigate sub-treasuries in New York and other cities.

## WOOL RECEIPTS MUCH SMALLER THAN YEAR AGO

### Less Than Ninety-Six Million Pounds of Foreign and Domestic Arrive—Available Supply Is Large

### PRICES REMAIN LOW

Conditions in the wool trade are best indicated, perhaps, by the statistics at hand relative to receipts for the first five months of the year, compared with those of the corresponding period in 1909.

The aggregate this year to June 1 is estimated at 34,140,172 pounds domestic wool and 61,745,592 pounds foreign. Last year's figures were 57,364,083 pounds domestic wool and 92,977,698 pounds foreign.

In other words, the imported stock alone last year arriving up to June 1 almost equaled in bulk the combined arrivals of domestic and foreign stock of this year to the corresponding date. Moreover the combined foreign and domestic totals foot up only 95,885,764 pounds to date this year, or less than two thirds of the combined foreign and domestic totals arriving up to June 1, 1910, which amounted to 150,341,781 pounds.

In spite of the very conservative attitude of wool merchants toward the acquisition of available supplies thus shown, and notwithstanding the fact that unloading of wool at concessions has been in progress for some time past, it is stated that receipts since Jan. 1 have run 12,669,624 pounds ahead of shipments for the five months under review. It is apparent, therefore, that there must be quite a large available supply of wool, in view of the established fact that a sizeable amount was carried over the turn of the year by wool merchants and manufacturers in this section.

There are no factors that presage any immediate change in the situation, aside from the very cheapness of offerings, which is having some effect on the goods market by enabling manufacturers to offer fabrics at a lower range of prices and may induce renewed buying when assurance can be given that bottom has really been reached.

It was supposed that the May wool auctions in London would afford a basis from which to forecast the trend of the market, at home as well as abroad, but the various interests that are accustomed to make their calculations from these sales appear not to have been satisfied with the drift of events this year, and are now awaiting the July auctions to see whether they will reflect the uncertainty that characterizes the American market. There is some expectation that they will soften a little.

The next London series will begin July 12, and offerings are estimated at 160,000 bales, to be disposed of within 16 days.

Unless some unforeseen influence is felt in the market, therefore, a waiting policy seems likely to be pursued during the four or five intervening weeks. Concerted action on the part of growers of wool to accept the lower bids of eastern merchants and effect a clearance presumably would move a lot of new clip stock speedily. There is no present expectation, however, of such a decided change of front on the part of the flockmasters. Wool comes forward to some extent on consignment, but no large quantities have been bought outright, and few active negotiations for such sales are pending.

Values show no important variations from recent sales levels. Prices at the seaboard are soft on all lines, with fleeces particularly easy, some of the quotations reported on actual transactions being lower than it would cost to land wools here from the West to replace those taken out of the market.

## TELEPHONE SHOWS BIG IMPROVEMENT

The American Telephone & Telegraph Company reports earnings for four months ending April 30, 1910 (all duplications, including interest, dividends and other payments to American Telephone & Telegraph Company by associated holding and operating companies are excluded):

| Four months— | 1910. | 1909. |
|---|---|---|
| Gross earnings | $53,327,564 | $47,643,414 |
| Operating expense | 17,061,463 | 16,008,696 |
| Taxes | 2,611,945 | 2,014,919 |
| Totals | $19,673,408 | $18,023,615 |
| Balance | 33,654,156 | 29,619,799 |
| Maint. and deprecia. | 17,246,898 | 14,503,176 |
| Net earnings | $16,407,258 | $15,116,623 |
| Interest | 3,557,546 | 3,957,916 |
| Balance | $12,849,712 | $11,158,707 |

The unexpended portion of the provision made for depreciation for the first four months of 1910 was $7,089,743, which is not counted as profits, but remains as a reserve for future replacements.

### PHILADELPHIA STOCKS.

PHILADELPHIA—American Railways 44, Bell Telephone 116½, Cambria Steel 45⅛, Electric Co. America 11⅝, General Asphalt pfd. trc. 76, Lehigh Navigation tru. 91½, Lehigh Valley 110¼, Pennsylvania Steel 65, Pennsylvania Steel pfd. 103, Philadelphia Co. 47¼, Philadelphia Co. pfd. 44, Philadelphia Electric 14¾, Philadelphia Rapid Transit 19⅛, Philadelphia Traction 85, Union Traction 48¼, United Gas Improvements 83¾.

## BOSTON STOCKS

BOSTON—Following are the opening, high, low and last sales of the active stocks to 2:30 p. m.:

| MINING. | Open. | High. | Low. | Last Sale. |
|---|---|---|---|---|
| Adventure | 6¾ | 6¾ | 6¾ | 6¾ |
| Allouez | 40 | 40 | 40 | 40 |
| Arizona Com | 16 | 16¾ | 16 | 16¾ |
| Butte Coalition | 18¾ | 18¾ | 18½ | 18¾ |
| Calumet & Ariz | 62 | 62 | 62 | 62 |
| Copper Range | 64¾ | 65 | 64 | 64½ |
| Daly-West | 8 | 8 | 8 | 8 |
| Franklin | 11¾ | 12 | 11¾ | 12 |
| Greene-Cananea | 8 | 8 | 7⅞ | 7⅞ |
| La Salle | 12 | 12 | 12 | 12 |
| Mass | 8 | 8 | 7½ | 7¾ |
| Mexico Cons | 1½ | 1½ | 1½ | 1½ |
| Mohawk | 50¾ | 50¾ | 50¾ | 50¾ |
| Nevada Cons | 20⅛ | 20⅛ | 19¾ | 20 |
| Nipissing | 11⅝ | 11¾ | 11½ | 11¾ |
| North Butte | 32¼ | 32½ | 31¾ | 32½ |
| Old Colony Mining | 50c | 50c | 50c | 50c |
| Quincy | 75 | 75 | 74¾ | 74¾ |
| Shannon | 10¾ | 11 | 10½ | 11 |
| Superior | 42¼ | 43 | 42¼ | 43 |
| Trinity | 5½ | 6 | 5½ | 5½ |
| Utah Cons | 21¼ | 21½ | 21¼ | 21½ |
| Utah Copper | 44½ | 44½ | 44½ | 44½ |
| Victoria | 3 | 3 | 3 | 3 |
| Winona | 7¼ | 7¼ | 7¼ | 7¼ |
| Wolverine | 114 | 114 | 112 | 112 |
| **LAND.** | | | | |
| East Boston | 8⅛ | 8½ | 8⅛ | 8¼ |
| **RAILROADS.** | | | | |
| Atchison | 104¾ | 104¾ | 104¾ | 104¾ |
| Atchison pf | 101½ | 101½ | 101½ | 101½ |
| Boston Elevated | 128 | 128 | 127¾ | 128 |
| Boston & Maine | 135 | 135 | 135 | 135 |
| Chicago Junction | 146 | 146 | 146 | 146 |
| Chicago Junc pf | 110 | 110 | 110 | 110 |
| N Y N H & H | 153 | 153 | 153 | 153 |
| N H sub rcts | 144 | 144 | 144 | 144 |
| Old Colony | 187 | 187 | 187 | 187 |
| Union Pacific | 170½ | 172¼ | 169⅝ | 172⅛ |
| West End com | 88 | 88 | 88 | 88 |
| **TELEPHONES.** | | | | |
| American | 134⅜ | 135⅛ | 134¼ | 135⅛ |
| New England | 134 | 134¼ | 134 | 134½ |
| **MISCELLANEOUS.** | | | | |
| Am Pneumatic pf | 16¾ | 16¾ | 16¾ | 16¾ |
| Am Sugar | 117 | 118¼ | 116⅝ | 118¼ |
| Am Sugar pf | 116½ | 118 | 116 | 118 |
| Am Woolen pf | 98¾ | 99 | 98¾ | 98¾ |
| General Elec | 144½ | 144½ | 144½ | 144½ |
| Mass Elec | 16½ | 16½ | 16¼ | 16¼ |
| Mass Gas | 82 | 82¾ | 82 | 82¼ |
| Mass Gas pf | 91 | 91 | 91 | 91 |
| Pullman | 161 | 161 | 160 | 160¾ |
| do scrip | 163 | 164 | 163 | 164 |
| Seattle Elec | 111 | 111 | 111 | 111 |
| Torrington pf | 30 | 30 | 30 | 30 |
| United Fruit | 192 | 192 | 191 | 192 |
| United Shoe Mac | 67¼ | 67¼ | 67 | 67 |
| United Shoe Mac pf | 29 | 29 | 29 | 29 |
| U S Steel | 79 | 79¼ | 77⅞ | 79¼ |
| do ex-div | 77¾ | 78⅜ | 76½ | 78⅛ |
| U S Steel pf | 115½ | 116 | 115 | 116 |
| **UNLISTED SECURITIES.** | | | | |
| Amalgamated | 66¾ | 67½ | 66 | 66⅞ |
| Am Ag Chem pf | 101 | 101 | 101 | 101 |
| Am Zinc | 24½ | 24½ | 24½ | 24½ |
| Boston & Corbin | 12¾ | 13¾ | 12¾ | 13½ |
| Butte & Balaklava | 16 | 16 | 15½ | 16 |
| East Butte | 8¼ | 8¼ | 8⅛ | 8⅛ |
| Giroux | 7¼ | 7¼ | 7⅛ | 7⅛ |
| Hancock | 18 | 18 | 18 | 18 |
| Indiana | 17¾ | 17¾ | 17¼ | 17½ |
| Isle Royale | 19¾ | 19¾ | 19¼ | 19¼ |
| Kerr Lake | 8½ | 8½ | 8⅜ | 8⅜ |
| Lake Copper | 51½ | 52½ | 50¼ | 51⅝ |
| Miami | 20¾ | 20¾ | 20½ | 20⅝ |
| North Lake | 11¼ | 11¼ | 11 | 11 |
| Ray Cons | 17⅛ | 17⅛ | 17⅛ | 17⅛ |
| Rotary Ring | 9 | 9 | 9 | 9 |
| South Utah M & S | 1½ | 1½ | 1½ | 1½ |
| Sup & Boston | 10¾ | 10¾ | 10⅜ | 10¾ |
| Swift & Co | 105½ | 106 | 105⅜ | 106 |
| U S Coal & Oil | 35¾ | 36¼ | 34½ | 36 |
| U S Smelting | 41 | 41 | 41 | 41 |
| U S Smelting pf | 49½ | 49½ | 49¼ | 49½ |

### BONDS.

| | Open. | High. | Low. |
|---|---|---|---|
| Amer Tel & Tel 4s | 90½ | 90½ | 90½ |
| C B & Q Jt 4s | 95 | 95 | 95 |
| C B & Q reg 4s | 95 | 95 | 95 |
| Western Tel 5s | 95¾ | 95¾ | 95¾ |

## CANADIAN STEEL OUTLOOK GOOD

MONTREAL—General Manager McMaster of the Montreal Rolling Mills Company says: "Canadian Steel Company, and particularly the Dominion Steel & Coal Corporation, are doing a large and satisfactory business. Conditions throughout the Dominion are quite satisfactory."

President Harris of Nova Scotia Steel & Coal Company says: "The company has recently disposed of $1,500,000 bonds in London and now has no floating liabilities, but a substantial balance to its credit. We have provided ample working capital to meet all contemplated improvements and extensions and have still in the treasury $1,040,000 of bonds and power to issue further debenture stock, so that our future expenditure on capital account will not have to be paid for out of our earnings. We expect to have larger outputs of iron ore, coal and finished steel than in any previous year. Our mills are busy and we have orders on our books for a long time."

## CENTRAL'S BIG WORK RESUMES

WASHINGTON—President W. C. Brown of the New York Central announced Tuesday night that as a result of the compromise reached on the freight rate question he would order the resumption of work on the Central which he directed should be stopped last week. This work involved an expenditure of about $5,000,000.

The company, it is also stated, will permit the Pressed Steel Car Company, the Standard Steel Car Company and the American Car & Foundry Company to go ahead with orders given them some time ago by the New York Central for 3000 new freight cars.

The orders for these cars were requested to be cancelled last week.

### INCREASE IN ENGLISH TRADE.

LONDON—The May statement of the Board of Trade, issued today, shows increases of $52,073,000 in import and $20,407,500 in exports.

## RAILWAY EARNINGS

| CHICAGO & ALTON. | | Increase. |
|---|---|---|
| April— | | |
| Operating revenue | $947,770 | *$1,570 |
| Net operating revenue | 292,495 | *49,293 |
| Balance | 205,829 | *92,265 |
| From July 1— | | |
| Operating revenue | 11,320,094 | 718,230 |
| Net operating revenue | 4,040,638 | *246,845 |
| Balance | 3,211,907 | *456,912 |
| **TOLEDO, ST. LOUIS & WESTERN.** | | |
| Operating revenue | $291,950 | $16,909 |
| Net operating revenue | 104,641 | *4,021 |
| Balance | 88,203 | *13,188 |
| From July 1— | | |
| Operating revenue | 3,145,296 | 294,910 |
| Net operating revenue | 1,129,951 | 74,161 |
| Balance | 1,377,510 | 86,156 |
| **RIO GRANDE SOUTHERN.** | | |
| Fourth week May | $16,821 | $2,261 |
| Month May | 49,412 | 7,079 |
| From July 1 | 490,733 | *42,357 |
| **CHICAGO CITY RAILWAY.** | | |
| Quarter ended April 30 last— | | |
| Gross earnings | $2,311,854 | $137,289 |
| Operating expenses | 1,403,218 | 96,163 |
| Net earnings | 708,636 | 41,126 |
| **WABASH.** | | |
| April— | | |
| Gross earnings | $2,224,978 | $121,556 |
| Net earnings | 359,934 | *72,881 |
| From July 1— | | |
| Gross earnings | 24,138,758 | 2,675,235 |
| Net earnings | 7,307,839 | 1,316,987 |

*Decrease.

## BOSTON CURB

| Stocks. | High. | Low. | Last. |
|---|---|---|---|
| Ahmeek | 165 | 165 | 165 |
| Arizona-Michigan | 40c | 40c | 40c |
| Arizpe rights | 55c | 54c | 54c |
| Bay State Gas | 26c | 25c | 26c |
| Bohemia | 7⅜ | 7⅜ | 7⅜ |
| Boston Ely | 2⅞ | 2⅛ | 2⅛ |
| Cactus | 2 1/16 | 2 1/16 | 2 1/16 |
| Calaveras | 6¼ | 5⅞ | 6 3/16 |
| Champion | 6c | 5c | 5½c |
| Chino | 11⅞ | 11⅝ | 11⅞ |
| Cobalt Central | 12c | 10c | 10c |
| Cortez | 2⅞ | 2¾ | 2¾ |
| Davis-Daly | 1¾ | 1 9/16 | 1 9/16 |
| Dominion Syndicate | 11 | 10⅞ | 10⅞ |
| Eagle & Bluebell | 90c | 85c | 90c |
| Ely Central | 1⅛ | 93c | 1⅛ |
| First Nat Copper | 3¾ | 3 9/16 | 3 9/16 |
| Gila | 5¾ | 5¾ | 5¾ |
| Goldfield Consol | 8⅝ | 8½ | 8⅝ |
| Kruger | 27c | 27c | 27c |
| La Rose | 4⅜ | 4 5/16 | 4⅜ |
| Live Oak | 21½ | 20½ | 20½ |
| McKinley | 98c | 95c | 98c |
| Majestic | 65c | 57c | 57c |
| Maritime | 85c | 85c | 85c |
| Mass Coal | 68c | 64c | 68c |
| do buyer 30 | 66c | 66c | 66c |
| Mollie Gibson | 25c | 25c | 25c |
| National Explora | 28c | 23c | 25c |
| Ohio Copper | 2 3/16 | 1 13/16 | 2 |
| Rawhide Mining | 9½c | 9c | 9c |
| Ray Central | 2⅝ | 2⅝ | 2⅝ |
| Rhode Island Coal | 7⅜ | 7¼ | 7⅜ |
| Shattuck-Arizona | 25¾ | 25 | 25¾ |
| Silver Queen | 10c | 10c | 10c |
| South Lake | 5 | 5 | 5 |
| Southwest Develop | 4½c | 4c | 4½c |
| Vulture | 9¼ | 9⅛ | 9¼ |

### CHICAGO STOCKS.

| | Bid. | Asked. |
|---|---|---|
| Amer Can com | 9 | 9½ |
| do pf | 71 | 71½ |
| Booth Fisheries com | 30 | 35 |
| do pf | 58 | 58¼ |
| do com ctf | .. | 36 |
| Chicago City Rys | 175 | 195 |
| Commonwealth Edison | 112½ | 113 |
| Chicago Subway | 2¼ | 2⅝ |
| Chicago Title & Trust | 148 | 150 |
| Chicago Telephone | 117 | 118½ |
| Chicago Pneu Tool | 39¾ | 40 |
| Chicago Rys No 1 | 75 | 85 |
| do No 2 | 18¾ | 19 |
| do No 3 | 6 | 9 |
| do No 4 | 4 | 5½ |
| Diamond Match | 97 | 100 |
| Illinois Brick | 77 | 78 |
| Kansas City Light com | 22 | 25 |
| do pf | 72 | 76¾ |
| Metropolitan Elev com | 20½ | 21¼ |
| do pf | 63 | 64½ |
| National Carbon com | 108 | 110 |
| do pf | 117 | 120 |
| No West Elev com | 17 | 18 |
| do pf | 54 | 55 |
| Quaker Oats com | .. | 170 |
| do pf | 102¼ | 103 |
| South Side Elev | 60 | 64 |
| Amer Ship Building com | .. | 80 |
| do pf | 111 | 112 |
| Sears, Roebuck Co com | 153½ | 155¼ |
| do pf | 118 | 120 |
| United Box Board | 6 | 6¾ |
| West Stone Co | 15 | 20 |

### THE LONDON MARKET—CLOSE.

| | | Decline. |
|---|---|---|
| Consols, money | 82 | *1/16 |
| do account | 82 3/16 | *⅛ |
| Anaconda | 41⅞ | *⅜ |
| Atchison | 104¼ | ⅝ |
| Canadian Pacific | 195⅞ | 1½ |
| St Paul | 124⅝ | 1⅛ |
| Erie | 26⅜ | .. |
| do 1st pf | 44¼ | ¼ |
| Illinois Central | 132½ | *1⅜ |
| Louisville & Nashville | 142⅝ | *⅛ |
| New York Central | 115¾ | ¼ |
| Pennsylvania | 131 | ½ |
| Reading | 152¼ | 1 |
| Southern Pacific | 121 | ⅜ |
| Union Pacific | 172⅞ | ⅞ |
| U S Steel | 78⅜ | ⅝ |
| do pf | 116¼ | *¼ |

*Advance.

### CHICAGO BOARD.

(Reported by C. F. & G. W. Eddy, Inc.)

| | Open. | High. | Low. | Close. |
|---|---|---|---|---|
| Wheat— | | | | |
| July | .94¼ | .95¼ | .94⅛ | .95¼ |
| Sept | .91 | .91⅝ | .90⅞ | .91⅝ |
| Dec | .90⅞ | .91⅝ | .90½ | .91⅛ |
| Corn— | | | | |
| July | .58 | .59⅛ | .57⅞ | .58⅞ |
| Sept | .59 | .59⅞ | .58⅞ | .59⅝ |
| Dec | .57 | .57¾ | .56⅞ | .57⅝ |
| Oats— | | | | |
| July | .37 | .37⅛ | .36¾ | .36⅞ |
| Sept | .35⅝ | .35⅞ | .35¼ | .35½ |
| Dec | .36 | .36⅛ | .35⅞ | .36 |
| Pork— | | | | |
| July | 22.20 | 22.37 | 22.15 | 22.25 |
| Sept | 21.70 | 21.90 | 21.65 | 21.70 |
| Lard— | | | | |
| July | 12.37 | 12.45 | 12.37 | 12.37 |
| Sept | 12.25 | 12.37 | 12.25 | 12.27 |

### THE GRAIN MARKET.

C. F. & G. W. Eddy, Inc., of the Boston Chamber of Commerce, received the following from their Chicago correspondent:

Wheat—The wheat market was irregular and unsettled. The cables were weak and the weather was good in the Northwest. As a result, the northwestern markets were lower and the Canadian markets were down 1 cent a bushel. The American markets opened heavy but shortly after the opening quite active buying developed at the West and prices advanced rather easily above the final of the previous day. The market was rather nervous and there seemed to be quite a little evening up for the government reports this afternoon. The report was expected to show a large acreage of spring wheat although one estimate put out during the morning pointed to only about 600,000 acres gain.

Corn—The market was fairly active and lower at the start. Prices were influenced by the opening decline in wheat and by the report of better weather quite general throughout the belt, although in the Southwest there were heavy rains. Prices soon recovered the opening decline and were very steady.

Oats—The oats market was active and weak at the opening. There was further selling on the weather reports in expectation of a very favorable government report both in acreage and condition.

KIDDER, PEABODY & CO

115 DEVONSHIRE ST BOSTON

56 WALL ST NEW YORK

Investment Securities
Foreign Exchange
Letters of Credit

Correspondents of
BARING BROTHERS & CO., LTD
LONDON

## DIVIDENDS

The Metropolitan Trust Company declared a quarterly dividend of 6 per cent, payable June 30.

The Seattle Electric Company declared a quarterly dividend of $1.75 per share on the common stock, payable July 15 to stock of record July 1.

The Western Union Telegraph Company declared the regular quarterly dividend of ¾ of 1 per cent, payable July 15 to stock of record June 20.

The Otis Elevator Company declared the regular quarterly dividend of $1.50 a share on the preferred stock, payable July 15 to stock of record June 30.

The Chicago & Alton Railroad declared a regular semi-annual dividend of 2 per cent on its preferred stock, payable July 15 to stock of record June 30.

The Chicago, Burlington & Quincy has declared a regular quarterly dividend of $2 a share, payable July 1, stock of record June 25.

The New York Central & Hudson River Railroad Company declared the usual quarterly dividend of 1½ per cent, payable July 15 to stock of record June 21.

The Puget Sound Electric Railway Company declared a semi-annual dividend of $3 per share on the preferred stock, payable July 1 to stock of record June 15.

The State Street Trust Company declared a quarterly dividend of 2 per cent, payable July 1 to stock of record June 22. Previous dividends have been declared semi-annually.

The Philadelphia, Baltimore & Washington Railroad Company has declared the regular semi-annual dividend of 2 per cent, payable June 30 to stock of record June 8.

The directors of James H. Dunham & Co., New York, have declared the regular quarterly dividend of 1½ per cent on its first preferred stock and of 1¼ per cent on its second preferred stock, payable July 1.

The declaration of a quarterly dividend of 3 per cent, with 2 per cent as a bonus, by the McKinley Darragh Company, makes the total dividends paid by the company since organization $695,928.30, or 31 per cent.

### THE COTTON MARKET.

NEW YORK—The cotton market opened steady 2 points lower to 3 points higher: July 15.16@15.17; Aug. 14.59@14.60, Sept. 13.10@13.12, Oct. 12.33@12.34, Nov. 12.22 bid, Dec. 12.14@12.15, Jan. 12.10@12.12, March 12.13@12.14.

LIVERPOOL—Spot cotton, good business; prices firm. American middling uplands 8.19. Receipts 15,000, 10,600 American. Sales 12,000. Futures opened quiet and steady.

### BANK CAPITAL REDUCED.

PORTLAND, Me.—A cut of 50 per cent in the capital stock of the Casco National Bank was voted at a special meeting of stockholders. The total capital after the reduction will be $400,000.

Have You $700 or More For Investment?

An International Trust Company with offices in New York, London, and the City of Mexico, and with assets of more than $2,000,000.00, is about to increase its Capital Stock.

8% Dividends

During the year 1909 this Trust Company earned more than 50%, net, upon its paid in Capital Stock. Regular Dividends of 8% are being paid. The Company has a large surplus.

With a view to extending its field of influence, this Trust Company has authorized me to receive subscriptions for a limited amount of this treasury stock.

The Small Investor's Opportunity

Applications for small amounts will receive equal consideration with larger subscriptions.

Prompt Action Is Recommended

The name and standing of this institution and full particulars as to price, terms of subscription and the investment value of its stock may be obtained by addressing:

A. E. STILWELL, President
149 Broadway
NEW YORK CITY

TEMPLE, WEBB & CO.
CERTIFIED PUBLIC ACCOUNTANTS
AUDITORS, INDUSTRIAL COUNSELORS AND ECONOMISTS
ST. PAUL—GERMANIA LIFE BUILDING
MINNEAPOLIS—LUMBER EXCHANGE

DO YOU WANT A PATENT?
Apply to the oldest and best agency—
THOMAS S. CRANE,
70 Nassau Street, New York.

## LARGE GAINS IN BRITISH TRADE

LONDON—The May statement of the Board of Trade, issued Tuesday, shows increases of $52,073,000 in imports and $20,407,500 in exports. The principal increase of imports was $20,000,000 in food supplies and grain, and $25,000,000 in raw materials, of which rubber receipts constituted $10,000,000. The increase of exports was furnished by manufactured products.

From the foregoing returns, the following comparison of England's May trade is made:

| | 1910. | 1909. |
|---|---|---|
| Imports | £57,867,000 | £44,851,086 |
| Exports | 33,607,000 | 29,525,746 |
| Exc. imports | $24,260,000 | $15,325,340 |

## JAPAN'S ROYALTY BUY MODERN TOYS

NEW YORK—The young woman at the toy department of a big store was rather startled when she saw before her counter the Prince and Princess Sushimi. An inquisitive person who followed the visitors saw a marvelous acrobatic bear disappear into a paper bag. Then followed a whole family of yellow ducks that could swim and a big wide-eyed doll that walks. After that came a railroad train and a kicking horse.

"Why is the princess buying all these things?" asked the reporter, approaching Captain Kiyokawa, the interpreter. "She is getting them for the little princess and princes at home who have never seen anything like them," he replied.

## COPPER SURPLUS IS INCREASED

NEW YORK—The copper producers' figures for May show an increase of 18,441,814 pounds in surplus. Production was 123,242,476 pounds, domestic deliveries 59,305,222 pounds, exports 45,495,440 pounds, total 104,800,662 pounds. Stocks on hand 160,425,973 pounds.

The visible supply of copper in Great Britain, France and the United States, comprising all but a very small percentage of the total for the world on June 1, follows: Europe, 239,142,400 pounds, United States 160,425,973 pounds. Total 399,568,373 pounds, the largest yet reported.

### PITTSBURG STOCKS.

PITTSBURG—Fireproofing 6½; Light & Heat 20¼; River Coal pfd. 21; U. S. Glass 40; Westng. Mach. 33½; Pennsylvania Railroad 65½; Fireproofing pfd. 24.

For the attention of American readers who desire the world's news worth knowing.

The Foreign News Page

Represents the work of a corps of European writers

Much of It Is Exclusive!

and is reprinted in the English, Canadian and Continental dailies on the arrival there of

The Christian Science Monitor

Any one may have The Monitor by carrier in the Boston newspaper delivery district or by mail to any postal address throughout the world.

ASK FOR Ward's Boston Writing Papers and envelopes Dainty and attractive. Sold everywhere. 57 Franklin St., Boston.

# Latest Market Reports ● Produce Quotations ● Shipping

## SHIPPING NEWS

Owing to the light receipts at T wharf today prices rule high and skippers who sold fares made big stocks. The arrivals were: Sadie M. Nunan with 63,000 pounds, Juniata 13,700, Isabel 7000.

T wharf prices Wednesday per hundredweight: Haddock $7.25, large cod $8.25, small cod $6.25, large hake $5.75, small hake $2.25, cusk $3.75, pollock $4.25@5.35.

The D. A. R. liner Prince Arthur, Captain Kinney, arrived here today on her first trip of the season from Yarmouth, N. S. Included in her cargo was 436 bales of eel grass.

The United Fruit Company steamer Admiral Farragut is due here Monday from Port Antonio, Jamaica, with 18 saloon passengers and a cargo of bananas, cocoanuts and other tropical products.

### PORT OF BOSTON.

**Arrived.**

Str Howard, Chase, Baltimore, Norfolk and Newport News, mdse, passengers, to C. H. Maynard.

Str Prince Arthur (Br), Kinney, Yarmouth, N S, to J F Masters.

Str Transportation, Hersey, Baltimore, 6738 tons coal, Metropolitan Coal Co.

Str Persian, Thacher, Philadelphia, mdse, passengers, to C H Maynard.

Str Harvard, Crowell, New York, mdse, passengers, to Albert Smith.

Str Ransom B Fuller, Strout, Portland, Me.

Str City of Bangor, Colby, Bath, Me.

Str Camden, Sawyer, Bangor, Me.

Str City of Gloucester, Linneken, Gloucester, Mass.

Str L B Shaw, Ross, Philadelphia for Ellsworth, towg bg Sand King with iron pipe.

Tug Tamaqua, Isaksen, Philadelphia, towg bgs Tunnel Ridge and Ephrata.

Sch James Slater, Batchelder, Elizabethport, cement.

Sch William Rice, supposed Rockland.

Tug Wyoming, Clark, Gloucester, Mass.

Str Bethania (Ger), Von Doeren, Hamburg May 26, mdse to Patterson, Wylde & Co. Docks at Mystic wharf, Charlestown.

Str Herman Winter, O'Donnell, New York, mdse to Albert Smith.

Str City of Everett, Tucker, New York, towg bg S O Co 95.

Tug Concord, Hewitt, Newport News, towg bgs Havana, do, Winthrop and Cardenas, from Norfolk.

**Sailed.**

Strs L B Shaw (from Philadelphia), Ellsworth, towg bg Sand King; Andyk (Dutch), Rotterdam via Philadelphia; H M Whitney, New York; Devonian (Br), Liverpool; Bradford (Ger), Port Antonio; Louisiana (Dan), St John, N B; Kershaw, Baltimore via Newport News; Harvard, New York; James S Whitney, do; Toronto (Br), Hull, E, via New York; bk Chas Racine (Nor), Buenos Aires; sch Alie M Lawrence, Norfolk; tug Nottingham, towg bg C R R of N J 1 (from Port Johnson), Newburyport; tug Tamaqua, towg bg Tunnel Ridge (from Philadelphia), Newburyport; schs Harry C Shepherd, Beaver Harbor, N B; Roger Drury (from Philadelphia), Calais; James Slater (from Elizabethport), Belfast; Daniel Bailey, New Bedford; Morris & Cliff (supposed Rockland); Newell B Hawes (supposed Newburyport); tug H A Mathis, Gloucester, to return with the fish sch Fannie Belle Atwood.

Sch F A Smith, Gloucester, Mass.

Tug Wyoming, towg bgs Bear Creek, Black Diamond and Bristol, for Perth Amboy.

Sch Companion (Br), Grand Bank, N F.

**Cleared.**

Strs Kershaw, Bond, Baltimore via Newport News, by C H Maynard; Harvard, Crowell, New York, by Albert Smith; James S Whitney, Crowell, do, by same; Camden, Sawyer, Bangor, by Calvin Austin; City of Bangor, Colby, Bath, by J S Carder; Ransom B Fuller, Strout, by same (for Portland).

### NEW YORK ARRIVALS.

Strs C F Tietgen, Copenhagen and Christiansand; Cape Corso, Rio Janeiro; Katahdin, Georgetown, S C; Banes, Puerto Plata; Oceanic, Southampton; Havana, Havana; Yale, Boston; Ikala, Boston; schs Eagle Wing, Morgan, Brunswick; Abel W Parker, Bangor.

### MOVEMENTS OF VESSELS.

NEW LONDON, June 6—Arrd (a m), tug Shawanese, Perth Amboy, towg bgs Bluster, Baltic and Buckler, for Boston. Sld, tug Tamaqua, towg bgs Ephrata, for Boston, and Tunnel Ridge.

SAVANNAH, June 6—Sld, str City of Memphis, Boston.

SAUNDERSTOWN, June 6—Arrd, schs Carrie Strong, Savannah for Boston; John R Fell, Ponce for do.

CAPE HENRY, June 7—Psd out 6, strs Melrose, Baltimore for Boston; Coastwise, Norfolk for do.

MACORIS, May 23—Arrd, bk Sunlight, Boston.

JACKSONVILLE, June 6—Sld, Samuel W Hathaway, Boston.

ALGIERS—Sld, June 5, str Bloemfontein (from Calcutta and Colombo), Boston and New York.

## Atlantic and Pacific Sailings

*Steamship Movements at a Glance.*

**EASTBOUND.**

**Sailings from New York.**

| | |
|---|---|
| *Lusitania, for Liverpool | June 8 |
| *Teutonic, for Southampton | June 8 |
| *President Grant, for Hamburg | June 8 |
| *Alice, for Mediterranean ports | June 8 |
| *Campania, for Liverpool | June 9 |
| *La Savoie, for Havre | June 9 |
| *George Washington, for Bremen | June 9 |
| *Oscar II., for Copenhagen | June 9 |
| *Re d'Italia, for Mediterranean ports | June 9 |
| La Gascogne, for Havre | June 11 |
| *Caronia, for Liverpool | June 11 |
| *Baltic, for Liverpool | June 11 |
| *Vaderland, for Dover and Antwerp | June 11 |
| Minnewaska, for London | June 11 |
| *St. Louis, for Southampton | June 11 |
| Duca di Genova, for Mediterranean ports | June 11 |
| *Friedrich der Grosse, for Mediterranean ports | June 11 |
| California, for Glasgow | June 11 |
| *Cincinnati, for Hamburg | June 11 |
| Batavia, for Mediterranean ports | June 14 |
| *Nieuw Amsterdam, for Rotterdam | June 14 |
| *Oceanic, for Southampton | June 15 |
| *Campania, for Liverpool | June 15 |
| Pennsylvania, for Hamburg | June 15 |
| *La Provence, for Havre | June 16 |
| *Ultonia, for Mediterranean ports | June 16 |
| *Bremen, for Bremen | June 16 |
| Taormina, for Mediterranean ports | June 16 |
| *C. F. Tietgen, for Copenhagen | June 18 |
| Minneapolis, for London | June 18 |
| Celtic, for Liverpool | June 18 |
| *Lapland, for Antwerp | June 18 |
| Furnessia, for Glasgow | June 18 |
| *New York, for Southampton | June 18 |
| Perugia, for Mediterranean ports | June 18 |
| *Koenig Albert, for Mediterranean ports | June 18 |
| Roma, for Mediterranean ports | June 18 |
| *Cleveland, for Hamburg | June 18 |

**Sailings from Boston.**

| | |
|---|---|
| Parisian, for Glasgow | June 10 |
| *Canopic, for Mediterranean ports | June 11 |
| Sachem, for Liverpool | June 11 |
| Bethania, for Hamburg | June 12 |
| Cymric, for Liverpool and Q'town | June 14 |
| Saxonia, for Liverpool and Q'town | June 21 |
| Numidian, for Glasgow | June 24 |
| Bulgaria, for Hamburg | June 26 |
| Zeeland, for Liverpool and Q'town | June 28 |

**Sailings from Philadelphia.**

| | |
|---|---|
| Manitou, for Antwerp | June 10 |
| Pisa, for Hamburg | June 10 |
| *Haverford, for Liverpool | June 18 |
| Schaumberg, for Hamburg | June 18 |
| Menominee, for Antwerp | June 24 |

**Sailings from Montreal.**

| | |
|---|---|
| Royal George, for Bristol | June 9 |
| Lake Champlain, for Liverpool | June 9 |
| Laurentic, for Liverpool | June 11 |
| Empress of Ireland, for Liverpool | June 17 |
| Canada, for Liverpool | June 18 |
| Royal Edward, for Bristol | June 23 |
| Lake Manitoba, for Liverpool | June 23 |
| Megantic, for Liverpool | June 25 |

**WESTBOUND.**

**Sailings from Liverpool.**

| | |
|---|---|
| Lake Manitoba, for Montreal and Quebec | June 9 |
| Cedric, for New York | June 11 |
| Megantic, for Montreal and Quebec | June 11 |
| Mauretania, for New York | June 11 |
| Carmania, for New York | June 14 |
| Zeeland, for Boston | June 14 |
| Merion, for Philadelphia | June 15 |
| Empress of Britain, for Montreal and Quebec | June 17 |
| Arabic, for New York | June 18 |
| Lusitania, for New York | June 18 |
| Dominion, for Montreal and Quebec | June 18 |
| Ivernia, for Boston | June 21 |
| Friesland, for Philadelphia | June 22 |
| Lake Champlain, for Montreal and Quebec | June 23 |
| Campania, for New York | June 25 |
| Laurentic, for Montreal and Quebec | June 25 |
| Baltic, for New York | June 25 |
| Cymric, for Boston | June 28 |
| Caronia, for New York | June 28 |

**Sailings from Southampton.**

| | |
|---|---|
| Kronprinsessin Cecilie, for New York | June 8 |
| Majestic, for New York | June 8 |
| Kaiserin Auguste Victoria, for New York | June 10 |
| St. Paul, for New York | June 11 |
| Prinz Friedrich Wilhelm, for New York | June 12 |
| Bluecher, for New York | June 13 |
| Kronprinz Wilhelm, for New York | June 15 |
| Adriatic, for New York | June 15 |
| Deutschland, for New York | June 17 |
| Philadelphia, for New York | June 18 |
| President Lincoln, for New York | June 20 |
| Teutonic, for New York | June 22 |
| Kaiser Wilhelm der II., for New York | June 22 |
| Amerika, for New York | June 24 |
| St. Louis, for New York | June 25 |
| George Washington, for New York | June 26 |
| President Grant, for New York | June 27 |
| Kaiser Wilhelm der Grosse, for New York | June 29 |
| Oceanic, for New York | June 29 |

**Sailings from Bristol.**

| | |
|---|---|
| Royal Edward, for Montreal and Quebec | June 9 |
| Royal George, for Montreal and Quebec | June 23 |

**Sailings from Glasgow.**

| | |
|---|---|
| Numidian, for Boston | June 10 |
| Columbia, for New York | June 11 |
| Caledonia, for New York | June 18 |
| Parisian, for Boston | June 24 |
| California, for New York | June 25 |

**Sailings from London.**

| | |
|---|---|
| Minnetonka, for New York | June 11 |
| Mesaba, for New York | June 18 |
| Minnewaska, for New York | June 25 |

**Sailings from Havre.**

| | |
|---|---|
| La Lorraine, for New York | June 11 |
| Chicago, for New York | June 11 |
| La Savoie, for New York | June 18 |
| Bordeaux, for New York | June 18 |
| La Provence, for New York | June 25 |
| La Gascogne, for New York | June 25 |

**Sailings from Hamburg.**

| | |
|---|---|
| Kaiserin Auguste Victoria, for New York | June 9 |
| Prinz Adelbert, for Montreal and Quebec | June 10 |
| Bluecher, for New York | June 12 |
| Deutschland, for New York | June 16 |
| Barcelona, for Philadelphia | June 19 |
| President Lincoln, for New York | June 19 |
| Hoerde, for New Orleans | June 20 |
| Badenia, for Boston | June 21 |
| Amerika, for New York | June 23 |
| President Grant, for New York | June 26 |
| Cincinnati, for New York | June 30 |

**Sailings from Bremen.**

| | |
|---|---|
| Prinz Friedrich Wilhelm, for New York | June 11 |
| Kronprinz Wilhelm, for New York | June 14 |
| Koenigin Luise, for New York | June 18 |
| Kaiser Wilhelm II., for New York | June 21 |
| George Washington, for New York | June 25 |
| Kaiser Wilhelm der Grosse, for New York | June 28 |

**Sailings from Antwerp.**

| | |
|---|---|
| Kroonland, for New York | June 13 |
| Marquette, for Boston | June 16 |
| Finland, for New York | June 18 |
| Vaderland, for New York | June 25 |
| Manitou, for New York | June 30 |

**Sailings from Rotterdam.**

| | |
|---|---|
| Rotterdam, for New York | June 11 |
| Ryndam, for New York | June 18 |
| Potsdam, for New York | June 25 |

**Sailings from Fiume.**

| | |
|---|---|
| Carpathia, for New York | June 11 |
| Pannonia, for New York | June 25 |

**Sailings from Genoa.**

| | |
|---|---|
| Prinzess Irene, for New York | June 9 |
| Cretic, for New York | June 11 |
| Barbarossa, for New York | June 16 |
| Berlin, for New York | June 23 |
| Friedrich der Grosse, for New York | June 30 |

**Sailings from Trieste.**

| | |
|---|---|
| Argentina, for New York | June 11 |
| Martha Washington, for New York | June 16 |
| Pannonia, for New York | June 21 |

**Sailings from Naples.**

| | |
|---|---|
| Tomaso di Savoia, for New York | June 8 |
| Romanic, for Boston | June 8 |
| Cretic, for New York | June 14 |
| Carpathia, for New York | June 15 |
| Pannonia, for New York | June 29 |

## Produce Markets

**Arrivals.**

Steamer Howard from Norfolk with 575 crts cabbage, 35 bbls beets, 1000 crts beans, 375 bbls potatoes.

Steamer J S Whitney from New York brought 25 bgs beans, 30 bxs lemons, 175 bgs figs, pineapples 157 crts, 378 bxs macaroni.

Steamer H Winter from New York brought 165 bgs peanuts, 45 bxs dates, 84 crts pineapples, 150 bxs macaroni.

Steamer Harvard from New York brought 15 bags onions, 26 boxes grape fruit, 13 boxes lemons, 50 bags peanuts, 405 crates pineapples.

Steamer Yale from New York brought 40 bags lemons, 200 crates pineapples.

The Norfolk steamer due here tomorrow has 1400 crates cabbage, 5500 crates beans, 170 baskets peas, 110 barrels beets, 1700 barrels potatoes.

Steamer Katahdin due Thursday from Jacksonville has 445 crates pineapples, 526 crates tomatoes, squash, etc.

Steamer City of Memphis due Friday from Savannah has 4 boxes oranges, 2 boxes pears, 74 crates pineapples, 57 crates vegetables.

**Sailed.**

Steamer Esparta from Port Limon for Boston with bananas for United Fruit Co. Due Tuesday, June 14.

Steamer Adm. Farragut, from Port Antonio, Jam, for Boston with bananas and 250 bgs conocanuts for United Fruit Co. Due Monday, June 13.

**Boston Receipts.**

Apples 19 barrels, strawberries 9680 crates, other berries 20 crates, cantaloupes 1 car, Florida oranges 269 boxes, California oranges 2360 boxes, lemons 192 boxes, California cherries 2187 boxes, California grape fruit 24 boxes, pineapples 1218 crates, figs 175 packages, dates 45 boxes, peanuts 215 bags, potatoes 8746 bushels, sweet potatoes 11 barrels, onions 32 bushels.

**Fruit Sale Tuesday.**

California navels, $1.45@4.40 box; California seedlings, $1.45@3.05 box; California bloods, $1.25@1.45 half box; California cherries, 65c@2.60 box; Mediterranean sweets, $1.85@2.50 box.

**New York Fruit News.**

The str Florida, with 16,100 bxs Palermo lemons, has arrived.

The Cal. orange market Tuesday was very strong and active, and prices ruled about the same as Monday with a little upward tendency; 26 cars sold.

The cargo of the Alice, about 8700 bxs Palermo lemons, was sold, and market ruled higher. Ripe stock in best condition sold as follows: First choice 300s, $3@4; 360s, $3@3.90; 2ds, $2.37½@3 for 300s and $2.37½@3.12½ for 360s.

**Boston Prices.**

Flour—Mill shipments, spring patents, $5.50@6; and $5.90 clears, $4.20@4.50; winter patents, $5.25@5.50; straights, $4.85@5.25; clears, $4.50@4.85; Kansas patents in jute, $5.10@5.50; rye flour, $3.85@4.05; graham, $4@4.40.

Corn—Carlots, on spot, No. 2 yellow, 70c; steamer yellow, 69½c; No. 3 yellow 69½c; to ship from the West, No. 2 yellow, 69½@70; No. 3 yellow, 68½@69c.

Oats—Carlots, on spot, No. 1 clipped white, 48c; No. 2, 46c; No. 3, 45½c, rejected white, 43@45c; to ship from the West, 40 to 42 lb., clipped white, 46½@47; 38 to 40 lbs, 44½@45c; 36 to 38 lbs, 44@44½c; barley mixtures, 42@44c.

Cornmeal and oatmeal—Cornmeal, ordinary, $1.32@1.36; 100-lb bag, kiln dried, $1.31@1.35; granulated, $3.30@3.50; bolted, $3.20@3.40; oatmeal, rolled $4.50@4.80; cut and ground, $4.90@5.35.

Millfeed—To ship from the mills, spring bran, $21.25@21.75; winter bran, $22.50@23; middlings, $22.50@27; mixed feeds, $23@26; cottonseed meal, $32.50; linseed meal, $33.50; gluten feed $28.90; hominy feed, $24.75; stock feed, $25.75.

Hay and straw—Hay, western choice, $25; No. 1, $23.50@24; No. 2, $21@22; No. 3, $18.50@19; straw, rye, $15@15.50; oat, $10.

Cheese—New York twins, extra, 15½@16c; Vermont twins, extra, 15¼c.

Butter—Northern creamery, 29½@30c; western, 29½c.

Eggs—Fancy nearby hennery, 26@27c; eastern, best, 24@25c; western, 22c.

Beans—Pea, choice, per bu, $2.40; medium, choice hand picked, $2.40; California small, $3.25@3.35.

Potatoes—Green Mountain, per 2-bu bag, 70@75c; Florida, new, No. 1, per bbl, $2.50@3.

Sweet potatoes—Jersey, per basket, 50@65c; N. Carolina, per bbl crate, $2@2.50.

Onions—Texas, $1@1.75; Egyptian, per bag, $2.25@2.75.

Asparagus—Native giant, per box, 3 doz, $6@7; common, per box, $4.50@5.50; New Jersey, per doz bunches, $3@4.50; Pennsylvania, $2.50@3.50.

Poultry—Nearby broilers, 32@35c; choice northern and eastern fowl, 20c; roasting chickens, 4 to 5 lbs, 28@30c; western fowl, 18@19c.

Fruit—Apples, per bbl, $3@5; pineapples, $1.50@2.25; strawberries, 8@12c; muskmelons, per crate, $2@5.

### RATE INVESTIGATIONS.

NEW YORK—New Jersey state railroad commission is looking into its power to govern railroad rates and has ordered officials of the Pennsylvania, Lackawanna, Erie and Jersey Central to appear Tuesday next with data regarding present rates and proposed increases for July 1.

### NEW YORK CURB.

NEW YORK—Tuolumne 3@3½, South Utah 1¼@1¾, Standard Oil 615@625, Palmer Oil 140@145, Chicago Subway 2⅛@2½, M. P. Lumber 11@11¾, McKinley 95@96, Chino 11⅝@11⅞, Cons. Arizona 2@2⅛, Butte Coalition 18@19, Ohio 2@2 1-16, La Rose 4¼@4½, Cobalt Central 11@11⅛, Rawhide 25@27.

## AMERICAN SUGAR NOT INFORMED OF GOVERNMENT SUIT

### Believed by Many That No Action Will Be Taken Until After Other Corporation Cases Are Settled.

### OUTSIDE RULINGS

While it is entirely possible that the government intends to proceed forthwith with a new suit against the American Sugar Refining Company for conspiracy in restraint of trade under the terms of the Sherman anti-trust law, no official intimations to this effect have as yet come to officials of the company.

Should the government make such a move at this time it would be rather surprising in view of the general understanding among corporation heads that the bringing of further suits of this character would wait until the celebrated American Tobacco and Standard Oil cases are decided by the supreme court.

In its organization American Sugar would not appear to lay itself as open to the charge of being a combination in restraint of trade as does either Standard Oil or American Tobacco. This is because American Sugar is an operating company, while Standard Oil and American Tobacco are big holding companies owning stock of a host of subsidiary operating concerns.

American Sugar does, to be sure, have an investment of rising $22,000,000 in some 11 beet sugar companies at various points in the West which operate between them some 33 factories. However, with the exception of one single company American Sugar does not own over 50 per cent of the stock of any one of the 11 companies and in most of the 11 has much less than 50 per cent. American Sugar has always treated its beet sugar investment as a defensive investment, made in order that if the beet sugar industry of the country grew to the proportions at one time threatened, the sugar company itself might have another leg to stand on through dividends paid on its minority stocks in such corporations.

So far as being a conspiracy in restraint of its own peculiar industry as an operating concern—the refining of cane sugars—is concerned, American Sugar does not today control as large a proportion of this industry as it did 10 years ago. American Sugar at one time produced probably close to 75 per cent of the refined sugar of the United States. Today even its friends would not claim much if any over 55 per cent and the marked increase in competition during the last few years has testified to how absolutely open the refined sugar market is. In fact, if American Sugar had to depend upon its refining profits as such, the 7 per cent common dividend could hardly be shown as earned.

It is, of course, a historical fact, however, that 20 years or more ago, American Sugar was put together through merger of various independent refineries just as all modern industrial corporations, like the Steel Corporation, American Telephone, etc., represent the merger and consolidation of various originally separate properties. Moving along such historical lines, there is ground for the basis of a government suit such as has been brought against Standard Oil. But this Standard Oil case, if decided in favor of the government, would apply to a host of corporations and force drastic reorganizations all along the line. Apparently American Sugar stockholders have no specific cause for anxiety.

## PIG IRON OUTPUT IS DECREASED

PITTSBURG—The total May production of pig iron by the blast furnaces of the country approximates 2,377,165 tons for the 31 working days, compared with 2,477,700 tons in April, which had 30 working days, a decrease of 100,535 tons. The daily average production in May was 76,682 tons, compared with the daily average in April of 79,926 tons, a decrease in average daily production of 3344 tons.

The number of blast furnaces in blast on the last day of May was 278, compared with 292 in blast the last day of April, a loss of 14 stacks in the active list. The loss of production in May, as compared with April was nearly equally divided between the merchant furnaces and the steel works stacks, the merchant furnaces production showing a loss of 55,859 tons and the steel plant stacks a loss of 49,872 tons.

The pig iron market continues quiet, but there is more inquiry for all grades, though there is practically no buying except in small lots, and prices are weak.

The market for furnace and foundry coke continues quiet for prompt and last half delivery. It is believed in some quarters that the announcement that several of the larger producing interests in the Connellsville region are to be merged into one company has had a good effect on the market.

### WILL PAY TAX ARREARS.

NEW YORK—The city reached an agreement with the Metropolitan Street railway, and the company will pay the balance of its nine years' franchise tax arrears.

## FAMOUS FRENCH WRITER REVIEWS SITUATION HERE

### Accounts for the Big Decline in New York Market and Declares That the Advance Following Panic Was Entirely Too Rapid—Reaction Was Inevitable.

The following highly interesting review of the financial and economical situation in the United States by Pierre Leroy-Beaulieu, the famous financial writer of France, in L'Economiste Francais, has been translated for The Christian Science Monitor:

There has prevailed for some months, and especially since the early spring, a certain feeling of uneasiness through the United States. This uneasiness—we confine ourselves to this word, for it would be certainly too much exaggerated to speak of crisis—this uneasiness, we repeat, is especially financial. From the general economic point of view some disturbances are occurring and the situation does not entirely respond to the hopes conceived by the optimists unduly excited by the marvelous recovery in business which had manifested itself last year, hardly little more than a year after the panic in the autumn of 1907.

What are the causes of this trouble, and how great is the seriousness? Has not the recovery been too quick following the crisis? Has not violence been done to the very nature of things? Is it not going to reassert its rights, and will not the artificial boom of 1909 be paid for by a second panic and long depression? Or, on the contrary, is it merely a question of temporary stagnation, of one of those periods of indecision, perhaps of temporary revulsion, as is always to be observed even in the periods of most pronounced prosperity? Is it for this reason that it behooves us to examine into these matters all the more carefully because the French public finds itself invited more than it ever has been heretofore, and will be perhaps even more in the future, to interest itself in American enterprises.

In the first place, let us clearly outline the features of the situation. The aspect which is the most striking is the noteworthy decline in prices in the New York market after the tremendous rise in the spring and summer of 1909 which had carried prices of a number of shares above the high points reached before the crisis. Various fluctuations had already started in the autumn, with the general tendency to lower prices, but it has been especially since the end of winter that this has been accentuated. In order that we may best estimate the situation from the present standpoint we are giving in the tabulation which follows, in the case of 10 of the principal American railroad stocks, to which we have joined the Canadian Pacific and Steel trust, the highest figures for 1907 before the crisis and the lowest figures of the winter of 1907-8 following the panic, then the high point reached since then (generally in August or September, 1909); and, lastly, the lowest prices of this spring which date for the most part from the beginning of the present month:

| Name. | Highest in 1907. | Lowest in winter of 1907-1908. | Highest in 1909. | Lowest in 1910. |
|---|---|---|---|---|
| Atch., Top. & S. F. | $108 | $66 | $125 | $106 |
| Ch., Mil. & St. P. | 157 | 93 | 165 | 134 |
| Erie | 44 | 12 | 39 | 25 |
| Great Northern | 189 | 107 | 158 | 131 |
| Illinois Central | 171 | 116 | 162 | 132 |
| New York Central | 134 | 89 | 148 | 115 |
| Pennsylvania | 141 | 103 | 151 | 129 |
| Southern Pacific | 96 | 63 | 139 | 117 |
| Southern Railway | 34 | 9 | 34 | 24 |
| Union Pacific | 183 | 100 | 219 | 175 |
| Canadian Pacific | 195 | 138 | 189 | 176 |
| U. S. Steel | 50 | 22 | 95 | 75 |

From the above table there are several things that should be remarked upon. In the first place, in the majority of the stocks considered the highest points last year were above the high points reached before the 1907 crisis. This seems to prove clearly that the course of the uplift has been a little too rapid. To extend prices scarcely 18 months after one of the most severe crises to the highest level that they have ever reached, notably beyond the highest figures reached after a long period of unprecedented prosperity, is, to say the least, extravagant; some people might be even tempted to employ a stronger term. A vast economical organization, however vigorous and however young it may be, does not recover so quickly after such a violent shock. The unwarranted high figures of last year were discounting the future too quickly and prematurely. It was only inevitable that it should be followed by revulsion.

What has been the importance of the decline? This is the second observation which our tabulation undertakes to make. In the case of a majority of the railroad stocks in the United States the decline is approximately 20 per cent, figuring from the highest prices of 1909. This decline is naturally accentuated with the most speculative shares, those not paying dividends, as Erie and Southern railway, where it has reached about one third. It is less in the case of Canadian Pacific, whose fluctuations are never as broad and are less sudden and severe than those of United States railroads. In short, even despite the most depressed market of the present spring, most of the ground regained since the crisis has been kept. Present prices really represent a giving way from the excessively high levels of last year, but still the present prices are higher than one would have conservatively hoped to see realized so quickly two years ago.

The proof that the high prices of last year were based on hopes of the future boldly discounted rather than on demonstrated facts is furnished us by an examination of dividends paid on the stocks with which we are concerned. These dividends are 10 per cent on the common stock of Union Pacific, 7 per cent on Chicago, Milwaukee & St. Paul, Great Northern and Illinois Central and 6 per cent on New York Central, Pennsylvania, Southern Pacific and Atchison. As for United States Steel common stock, the disbursements were on the basis of 4 per cent last year and have now been raised to 5 per cent. From this it appears that, leaving aside Erie and Southern railway, which are not in the dividend paying class, the net return from all the others considered at their high points in 1909 ranged between 4 and 4½. It was even lower than that on Pennsylvania. Atchison alone proved the exception, yielding 4¾ per cent. Now, in a young country like the United States, where the rate of interest should under normal conditions be higher than in Europe following a severe crisis, for stocks so many of which have for only a short length of time been paying their present dividends it is incontrovertible that such a low return is insufficient. There should rightfully be expected a return of 5 per cent and even more, especially where it is a question, not of railroads, but of an industrial like United States Steel (the Steel Trust).

It is not right to confine ourselves to an examination of dividends, but to carry our investigations farther and to examine carefully the earnings themselves of the railroads. What course have these earnings taken since the crisis, gross as well as net? Does it justify the hope of an approaching considerable increase in dividends which might explain the advance in prices above that level which present distribution would warrant, or, on the contrary, do these earnings indicate a probability of stagnation?

During the year 1907 until the panic was precipitated in the fall net earnings of the companies had reached their high level. Gross earnings continued to steadily increase, but operating expenses progressed even more rapidly as a result of general increase in commodities and the high cost of labor. Starting with September, and especially November, 1907, the decline in net income became enormous. Up till May, 1908, it remained of more import than that of gross earnings, which also had begun to recede in large measure. So it is that net earnings of January, February and March, 1908, were more than ¼ lower than those same months in the preceding year.

Starting with the middle of 1908, thanks to very rigid economies effected in the administration of railroads, operating expenses began to be confined. The reduction of net earnings in proportion to the preceding year became, first, relatively less than that of gross earnings, and then disappeared altogether in the fall; finally, in December, 1908, gross earnings themselves began to increase. In 1909 the increase became very rapid in both instances, but more especially in the case of net earnings, in consequence of which during these last few months they practically reached the level of 1906-7. The effects of the crisis were then found to be almost eliminated.

Was it therefore fully justified to return to the high prices which prevailed before this panic, and even in some instances to exceed them? This is a matter which should be carefully examined along with net earnings; in order to take full account of the dividends which they support we must look at fixed charges. Now if net earnings were returning to the previous level, charges were already increasing proportionately, and they now threaten to increase still more.

Many undertakings begun by the railroad companies at the time when the crisis came on have been interrupted, and still others which were on the point of being undertaken have been postponed through inability to procure funds on reasonable terms. Later, when the state of the market became better, appeal was made to capital. During the year 1909 bond issues reached a very considerable amount. Borrowings today are consuming amounts larger than in 1906 and 1907, and without present dividends becoming compromised, for the best managed American companies are not in the habit of distributing their whole surplus at disposal, there remains less of a margin for their increase unless it be that net earnings themselves progress more rapidly.

In this respect we are concerned with two factors—gross earnings and operating expenses, the difference between which being net earnings. Now, gross earnings have not ceased increasing since December, 1908, and their rate of increase has continued very satisfactory during the last few months, but at the same time, operating expenses are increasing still more rapidly, and that is to a certain extent explainable.

As a result of the panic there had been practised, as we have just stated, very vigorous economies, operating expenses having been reduced to the merest necessities. Such had been the practise up to the middle of 1909. No practise could have been saner for we have to proportion our manner of life to our resources and whenever there is a slight retrenchment it is natural to postpone to better days repairs and maintenances which are not absolutely urgent. But we must come to them sooner or later under penalty of jeopardizing the domain of which we have charge. Therefore, from the second half of 1909 it has been necessary to increase operating expenses in the proportion that they had been reduced just previous to them.

The price of commodities rising also, and labor increasing very naturally its demands with the return to prosperity, the increase has become considerable, and has exceeded proportionately, if not absolutely, that of gross earnings; so the progress of net earnings has slackened. Last December it was completely arrested. While gross earnings of most of the American railroads were increasing about 6 per cent in comparison with the corresponding month of the year before, net earnings were decreasing about 1 per cent. In January the increment in gross earnings was about 14.6 per cent; that of net earnings about 12.7 per cent. In February gross earnings reached $200,129,000 compared with $172,751,000 for February, 1909; and net earnings became $56,204,000 compared with $48,910,000. It should be remarked in passing that the proportion of increase in operating expenses is greater; net earnings amount to only 28 per cent of gross earnings, and operating expenses consume 72 per cent. However it may be, gross earnings have increased in February at the rate of 15.8 per cent, and net earnings at the rate of 14.9 per cent. This in itself would still be a satisfactory enough condition if it were maintained, but it has not been so during the course of the following month.

We cannot yet consider the full results for the month of March, but we can consider results for that month in the case of the principal companies and we indicate them below as far as they concern the corporations which we have already discussed at the beginning of this article.

RECEIPTS OF RAILROADS (In Millions).

| | Gross earnings. | Comparison with Mar., '09. | Net earnings. | Comparison with Mar., '09. |
|---|---|---|---|---|
| Atch., T. & S. F. | $9.254 | $965 | $3,000 | $474 |
| Can. Pacific | 7.736 | 1,277 | 2.711 | 907 |
| Ch., Mil. & St. P. | 5.793 | 728 | 2.086 | 170 |
| Erie | 4.818 | 450 | 1.577 | 190 |
| Great Northern | 4.468 | 672 | 1.458 | 14 |
| Illinois Central | 5.883 | 939 | 1.720 | 448 |
| N. Y. Central | 8.074 | 739 | 855 | 844 |
| Pennsylvania | 14.205 | 2.086 | 4.126 | 1,313 |
| South. Pacific | 10.986 | 902 | 3.438 | 133 |
| South. R'way | 5.153 | 485 | 1.663 | 207 |
| Union Pacific | 7.142 | 985 | 2.515 | 390 |

Of the 10 American companies, excluding the Canadian Pacific, there are three, Chicago - Milwaukee - St. Paul, Great Northern and Southern Pacific, where the increase in net earnings is noticeably less than that of gross earnings. There are even three, Atchison, New York Central and Union Pacific, where, in spite of the increase in gross earnings, there is a retrogression in net earnings, all of which is indicative of a considerable inflation of operating expenses. It will not be surprising if we add to this, following the Financial Chronicle, that the recent increase in wages granted by the railroads in the United States represents an additional charge of more than f.750,000,000 per annum ($150,000,000).

As a resume of the present financial situation as regards the American railroads, it might be said it seems that operating expenses are at present increasing faster than gross earnings and that the progress of net earnings appears destined to be modified.

On the other hand, fixed charges have gone on increasing and it seems that they must increase still more because of the new bond issues necessitated by the many operations to be effected. This is said, admitting at the same time that the American people are refraining as they certainly will be compelled to do through lack of capital, from the stupendous projects to which they are always aspiring. With conditions as they are, and in spite of the development of traffic which it appears reasonable to foresee, would it not be rather hazardous to discount very prompt and important increases in dividends? The decline which has taken place on the stock exchange in the shares of railroads seems therefore to be justified by circumstances. Beyond the simple result of prices having been prematurely too far advanced there does not appear to be anything alarming in the situation.


STEAMSHIPS

All-The-Way-By-Water TO NEW YORK

METROPOLITAN LINE. An unbroken night's rest from City to City over the most fascinating Salt Water Route in the World. Harbor, Ocean, Sound and River. Turbine Steel Steamships.

HARVARD AND YALE

Boston to New York, $4.00. Through tickets to all points. Fares the same as via Long Island Sound Lines. Week days and Sundays. Leave Boston, India Wharf, 4 p. m. Same daily schedule from Pier 9, North River, near foot Rector st., N. Y. Through tickets at Wharf, also at Tourist Offices on Washington st., Boston.

NOTICE OF REMOVAL and CHANGE IN LEAVING HOUR

Commencing Sunday, June 12, 1910, the Harvard and Yale, also the Metropolitan Line freight steamers, will arrive at and depart from Pier 14, N. R., near foot of Cortlandt st., New York, instead of Pier 9, N. R. Commencing on the same date, the leaving hour will be 5 p. m., from Boston and New York instead of 4 p. m., as at present. Due either city 8 a. m.

Most Delightful Trip from Montreal

13 DAY VACATION CRUISE $50.00 UP

Berth and Meals included (First Cabin), to Charlottetown, Prince Edward Island, Sydney, Cape Breton, St. John's, N. F., and return. Steamers Rosalind and Bonavista of

BLACK DIAMOND S. S. LINE

sail from Montreal every Saturday; 9 days at sea; 4 days ashore; no hotel bills; stop-over allowed. For illustrated pamphlet "O. A." write A. T. WELDEN, G. P. A., Montreal, Canada, or

BOWRING & CO., New York, N. Y.

*Those wishing to use this department for a Free Advertisement must write their advertisement on the blank on page 2.*

# Classified Advertisements

*The advertisements under this head are inserted free and persons interested must exercise discretion in all correspondence concerning the same.*

SPACE IS NOT GIVEN ON THIS PAGE TO ADVERTISEMENTS FOR PERSONS WANTED TO HANDLE GOODS ON COMMISSION OR TO ADVERTISEMENTS SOLICITING BUSINESS PATRONAGE

¶ Leave your Free Want Ads. with the following newsdealers. They will send them to this office.

**BOSTON.**
Stefano Badess, 34 Atlantic ave.
Barney Brown, 366 Cambridge st.
A. F. Bolt, 675 Shawmut ave.
G. A. Harvey, 475 Columbus ave.
F. Kendrick, 772 Tremont st.
Arthur C. Lane, 59 Charles st.
Jennie Marzynski, 104 Eliot st.
Chas. A. Ochs & Co., 1781 Washington.
P. E. Richardson, 538 Tremont st.
Minard & Thompson, 707 Harrison ave.

**EAST BOSTON.**
H. L. Buswell, 1042 Saratoga st.
A. Cawthorne, 312 Meridian st.
Richard McDonnell, 80 Meridian st.
Miss J. Annie Taylor, 279 Meridian st.

**SOUTH BOSTON.**
Howard Frisbee, 104 Dorchester st.
T. A. Kenney, 70 West Broadway.
S. D. James, 365 West Broadway.

**ALLSTON.**
J. W. Dunn, 30 Franklin st.

**AMESBURY.**
Howes & Allen, 14 Main st.

**ANDOVER.**
O. P. Chase.

**ARLINGTON.**
Arlington News Company.

**ATTLEBORO.**
L. H. Cooper.

**AYER.**
Sherwin & Co.

**BEVERLY.**
Beverly News Company.

**BRIGHTON.**
E. F. Perry, 338 Washington st.

**BROOKLINE.**
W. D. Paine, 239 Washington st.

**BROCKTON.**
George C. Holmes, 58 Main st.
E. M. Thompson, 17 Center st.

**CAMBRIDGE.**
Ames Bros., Harvard square.
F. L. Buenke, 563 Massachusetts ave.

**CANTON.**
George B. Lend.

**CHELSEA.**
Jas. Blandford, 128 Winnisimmet st.
Smith Brothers, 196 Broadway.
William Corson, 2 Washington ave.

**DANVERS.**
Danvers News Agency.

**EAST CAMBRIDGE.**
D. B. Shaughnessy, 278 Cambridge st.

**NORTH CAMBRIDGE.**
James W. Hunnewell, 2074 Mass. ave.

**CHARLESTOWN.**
S. A. Wilcox, 7 Main st.

**DORCHESTER.**
B. H. Hunt, 1460 Dorchester ave.
Charles A. O'Donnell, 205 Bowdoin st.

**EVERETT.**
M. B. French, 434 Broadway.
J. H. MacDonald, Glendale square.

**FALL RIVER.**
J. W. Mills, newsdealer, 41 So. Main.

**FAULKNER.**
L. M. Harcourt.

**FITCHBURG.**
Lewis O. West, Broad st.

**FRANKLIN.**
J. W. Bachelor.

**FOREST HILLS.**
C. G. Ochs, 8 Hyde Park ave.

**GLOUCESTER.**
Frank M. Shurtleff, 114 Main st.

**HAVERHILL.**
William E. How, 27 Washington sq.

**HUDSON.**
Charles G. Fairbanks Co., 23 Main st.

**JAMAICA PLAIN.**
Barrett & Cannon, 114 South st.
P. F. Dresser, 731 Center st.

**LAWRENCE.**
James L. Fox, 20 Franklin st.

**LEOMINSTER.**
A. C. Hosmer.

**LOWELL.**
G. C. Prince & Son, 108 Merrimac st.

**LYNN.**
B. N. Breed, 33 Market square.
F. W. Newhall, Lewis, cor. Breed sts.

**MALDEN.**
L. P. Russell, 83 Ferry st.
H. W. Sherburne (B. & M. R. R.)

**MANCHESTER.**
L. W. Floyd.

**MEDFORD.**
W. C. Morse, 94 Washington st.
Frank H. Peak, 13½ Riverside ave.

**MEDFORD HILLSIDE.**
Frank B. Gilman, 334 Boston ave.

**WEST MEDFORD.**
N. E. Wilbur, 476 High st.

**MELROSE.**
George L. Lawrence.

**NEEDHAM.**
C. E. Cushing.

**NEW BEDFORD.**
G. L. Briggs, 161 Purchase st.

**NEWBURYPORT.**
Fowles News Company, 17 State st.

**ROCKLAND.**
A. S. Peterson.

**ROSLINDALE.**
W. W. Davis, 25 Poplar st.

**PLYMOUTH.**
Charles A. Smith.

**QUINCY.**
L. A. Chapin.

**READING.**
M. F. Charles.

**ROXBURY.**
R. Allison & Co., 358B Warren st.
Benjamin DeYoung, 374 Blue Hill ave.
R. D. McKeen, 146 Dudley st.
W. E. Robbins, 3107 Washington st.
W. E. Robbins, Egleston square.

**SALEM.**
A. F. Goldsmith & Co., 4 Barton sq.

**SOMERVILLE.**
G. T. Bailey, 245 Pearl st., Winter Hill
H. W. Leach, 365 Somerville ave.

**SOUTH FRAMINGHAM.**
J. F. Eber.

**SPRINGFIELD.**
G. H. Miner & Co.

**STONEHAM.**
A. W. Rice.

**THE NEWTONS.**
G. F. Briggs, 273 Wash. st., Newton.
W. F. Woodman, 1241 Center st., Newton Center.
C. H. Stacey, P. O. bldg., W. Newton.
A. V. Harrington, Coles block, 363 Center st., Newton.
T. A. Geist, 821 Washington st., Newtonville.
Charles H. Stacy, West Newton

**WALTHAM.**
E. S. Ball, 600 Main st.
W. N. Towne, 229 Moody st.

**WAVERLEY.**
W. J. Kewer, 18 Church st.

**WEST SOMERVILLE.**
L. H. Steele, 11 College ave.

**WEYMOUTH.**
C. H. Smith.

**WINCHESTER.**
A. W. Rooney.

**WOBURN.**
Moore & Parker.

**WORCESTER.**
F. A. Easton Company, corner Main and Pleasant sts.

**CONNECTICUT.**

**BRIDGEPORT.**
Bridgeport News Company, 248-250 Middle st.

**NEW HAVEN.**
The Connecticut News Company, 204-206 State st.

**MAINE.**
BANGOR—O. C. Bean.
BATH—L. B. Swett & Co.

**LEWISTON.**
N. D. Estes, 80 Lisbon st.

**PORTLAND.**
J. W. Peterson, 177 Middle st.

**NEW HAMPSHIRE.**

**CONCORD.**
W. C. Gibson, 100 North Main st.
Eugene Sullivan & Co., 1 No. Main st.

**MANCHESTER.**
L. T. Mead (City News Company), 12 Hanover st.
NASHUA—Spaulding & Trow.

**PORTSMOUTH.**
Portsmouth News Agency, 21 Congress st.

**RHODE ISLAND.**
WESTERLY—A. N. Nash.

**VERMONT.**

**NEWPORT.**
C. F. Bigelow, Bigelow's Pharmacy

**ST. JOHNSBURY.**
Randall & Whitcomb, 27 Main st.

## BOSTON AND N. E.

### HELP WANTED—MALE

ALL-AROUND MACHINISTS wanted, first class, new work. FORE RIVER SHIPBUILDING CO., Quincy, Mass. 8

ASSISTANT SECRETARY wanted for real estate company; young college graduate preferred; good salary to suitable man. D 532, Monitor Office. 8

ASSISTANT STEWARD AND PASTRY COOK wanted for summer hotel. D 535, Monitor Office. 11

ASST. SHIPPER wanted; one familiar with Boston streets and shipping points; must live in Roxbury; references. Address MR. ANDREWS, Roxbury Crossing P. O., Mass. 11

ASST. SUPT. wanted in factory mfg. celluloid hair ornaments, novelties, etc.; must be skillful, energetic, experienced. CROWN NOVELTY CO., 239 W. Exchange st., Providence, R. I. 14

BOAT BUILDERS, 2, wanted. TOPPAN CO., 25 Haverhill st., Boston, Mass. 10

BOND SALESMAN wanted on salary basis; apply by letter and give references. M. I. TAYLOR, room 62, 92 State st., Boston. 8

BOYS wanted; opportunity to learn trade. MASS. ENGRAVING CO., 104 Hanover st., Boston, Mass. 10

BRICKLAYERS wanted, 5 union men; $5 per day. Inquire of BUSINESS AGENT of Bricklayers' and Masons' Union, 235 North st., Pittsfield, Mass. 10

BRIGHT BOY wanted for wholesale hardware store; $5 start. BROOKLINE VILLAGE EMP. & REF. ASSN., 129 Washington st., Brookline, Mass. 9

BROOKLINE OR NEWTON H. S. GRADUATE, some knowledge of stenography and bookkeeping. BROOKLINE VILLAGE EMP. & REF. ASSN., 129 Washington st., Brookline, Mass. 9

CARETAKERS desired on small farm in N. H.; pleasant home for right people. R. F. D. Box 45, Moultonboro, N. H. 8

CARPENTERS wanted; must be first class and all-around men. Address BERKSHIRE EMP. BUREAU (enclose stamp), Pittsfield, Mass. 13

CARPENTER, all-round, wanted; experienced in running woodworking machines. BOSTON GEAR WORKS, Norfolk Downs, Mass. 9

CARPENTERS wanted for inside and outside work, also young men for rough work, $12 to $15 week. BAY STATE MERCANTILE AGENCY, 483 Mass. av., room 3, Cambridge, Mass. 11

CARPENTERS (bench hands on high-class work) wanted. Apply, THE SPERRY & AMOS CO., New Haven, Conn. 13

CHASERS on sterling silver and nickel silver hollow ware wanted. MERIDEN BRITANNIA CO. (International Silver Co., successor), Meriden, Conn. 9

CORRECTORS on Monotype work; experienced; 48 hours; work rooms cool and light. H. M. PLIMPTON & CO., Norwood Central, Mass. 11

DRAFTSMAN on furniture wanted, one capable of making details. PAINE FURNITURE CO., Boston, Mass. 9

DRUG CLERK wanted, 20-30 years, wages $12 to $15 week. Call between 8:30 and 11 a. m., room 3, BAY STATE MERCANTILE AGENCY, 483 Mass. av., Cambridge, Mass. 11

FARMHAND (first class) wanted; one that is capable of looking after a small farm and doing chores; must be a good milker, perfectly reliable, and must bring good references. Address or telephone E. P. BARTLETT, Amherst, Mass. 10

FARMER wanted, Protestant, all-round man; must be good milker, good teamster and not afraid of work; temperate. W. C. STRONG, 9 Nahant st., Wakefield. 13

GENERAL MAN wanted to do outside work; must be strong, trustworthy, temperate. J. E. DOWNS, Laurel Lodge, Granville, Mass. 13

GENERAL SMALL BENCH LATHE WORKMEN wanted at once, also men for pinion cutting; experienced men only. STANDARD THERMOMETER CO., 65 Shirley st., Roxbury, Mass. 14

GOOD WEAVERS wanted on fancy cloakings and cassimeres, good pay. LINN WOOLEN CO., Hartland, Me. 8

GRANITE CUTTERS (3) wanted on street curbing and one man to cut and sharpen tools; summer's work; Milford, N. H. JOHN FRAWLEY, Wendell Depot, Mass. 9

HOUSE PAINTERS wanted at once; 3 good men. W. P. ROSS, 127 W. Water st., Rockland, Mass. 8

JANITOR wanted accustomed to steam heating apparatus; must be American and able to furnish first-class references. Apply to MR. HALL of Allen, Hall & Co., 384 Boylston st., Boston. 9

JAPANESE CHEF to go on boat during summer season; $50-$60 per month. BROOKLINE VILLAGE EMP. & REF. ASSN., 129 Washington st., Brookline, Mass. 9

LAUNDRYMAN wanted; one who understands shirt ironing on tyler; also fancy ironer. CITY STEAM LAUNDRY, 43 North st., Fitchburg, Mass. 14

LAUNDRYMAN wanted; one who understands shirt ironing; also girl to work on mangle. CITY STEAM LAUNDRY, 43 North st., Fitchburg, Mass. 14

LINOTYPE OPERATOR wanted. SUN PRINTING CO., Pittsfield, Mass. 8

MACHINE TOE LASTERS wanted. Apply THOMAS G. PLANT CO., Center and Bickford sts., Jamaica Plain, Mass. 9

MACHINE TOE LASTERS BOY to learn. THOMAS G. PLANT CO., cor. Center and Bickford sts., Jamaica Plain, Mass. 13

MACHINIST wanted, first class man on sewing machines. V-S UNDERMUSLIN CO., 154 Front st., Worcester, Mass. 10

MACHINISTS—Lathe planer drill millhands, steady work; also 2d hands; $12 to $22 week; wanted at once. BAY STATE MERCANTILE AGENCY, 483 Mass. av., room 3, Cambridge, Mass. 11

MACHINIST, first-class all-around wanted; new work. FORE RIVER SHIPBUILDING CO., Quincy, Mass. 13

MACHINISTS wanted—GILMAN & SON, Inc., Springfield, Vt. 13

MAN wanted with club or society affiliations for demonstration work; salary according to ability. D 532, Monitor Office. 8

MAN AND WIFE for general inside and outside work in suburb of Boston; small family. Apply MRS. PRESTON AGENCY, 486 Boylston st., Boston. 8

MAN AND WIFE wanted for private family in country; $45 month. BROOKLINE VILLAGE EMP. & REF. ASSN., 129 Washington st., Brookline, Mass. 9

MAN WANTED willing to work himself and take charge of lunchroom nights; good steady position for right person. HUNTTS LUNCH, 38 Warren st., Roxbury, Mass. 13

MECHANICAL DRAFTSMEN wanted on fan apparatus and heating and ventilating work; one or two years' experience preferred. B. F. STURTEVANT CO., Readville, Mass. 13

OPERATOR on Lamb knitting machine wanted, experienced on Shaker sweater work. STALL & DEAN MFG. CO., Foundry st., Brockton, Mass. 9

PATTERN MAKERS wanted, first class, on automobile work, highest wages paid; apply factory office. THE POPE MANUFACTURING CO., Hartford, Conn. 8

PATTERN MAKERS, first class, wanted on automobile work, highest wages paid; apply factory office. The POPE MFG. CO., Hartford, Conn. 9

PAVING CUTTERS (100) wanted at once. CHARLES TONELLA & SONS, Milford, N. H. 13

PIANO POLISHERS wanted, good pay and steady work to experienced men in old-established Boston factory. Address P. O. Box 1, Essex st. station, Boston. 9

RAPID STITCHERS, IRONERS, wanted. THOMAS G. PLANT CO., Center and Bickford sts., Jamaica Plain. 8

RAPID STITCHERS, IRONERS, wanted. THOMAS G. PLANT CO., Center and Bickford st., Jamaica Plain, Mass. 9

SALESDRIVER wanted for soda fountain wagon; must be industrious, temperate. S. G. PARKER CO., 87 Albany st., Boston. 9

TOOL DRAUGHTSMEN wanted; the highest wages paid. Apply at once to THE POPE MFG. CO., Hartford, Conn. 9

## BOSTON AND N. E.

### HELP WANTED—MALE

SHEET METAL WORKERS wanted, one man to work No. 14 iron and one to work No. 22; only high class men wanted. Apply ELLIS DRUIN CO., Hoosac elevator, Charlestown, Mass. 9

SALESMAN wanted familiar with decorating and furnishing business; applicant must furnish unqualified references as to character, habits and ability. Apply to MR. HALL of Allen, Hall & Co., 384 Boylston st., Boston. 9

SECRETARY WANTED—Young man who is competent stenographer for position in newspaper office; must be quick, willing and conscientious; good position for right person; references required. Address M 515, Monitor Office. 8

SHIPPER wanted; must be steady and well recommended; one who has had experience cutting paper preferred. KEE LOX MFG. CO., 176 Federal st., Boston. 8

SHIRT STITCHERS—Experienced operators wanted, for fronts, joining, cuff-banding and wrist-banding. E. EDWARDS & SONS, Natick, Mass. 9

SHOE SALESMEN wanted for line of boys' McKays to retail trade; state territory, references and full particulars. CALUMET SHOE CO., Manchester, N. H. 9

SILVERSMITHS—Spinners and chasers on sterling silver hollow ware wanted; particulars by mail. WILCOX & EVERTSEN (International Silver Co. successor), Meriden, Conn. 9

SPINNERS on oval sterling silver wanted. First class men write WILCOX & EVERTSEN (International Silver Co. successor), Meriden, Conn. 9

SPINNERS and weavers wanted at once; telephone our expense. SOMERSET WOOLEN CO., Monson, Mass. 9

SPINNERS on oval sterling silver; first-class men should write WILCOX & EVERTSEN (International Silver Co., successor), Meriden, Conn. 13

TOOLMAKERS, diemakers and lathe hands wanted; must have first class references. Write, enclosing stamp, BERKSHIRE EMP. BUREAU, Pittsfield, Mass. 13

**WANTED**
**100 Building Laborers**
At once; good wages. Apply cor. D and Summer sts., South Boston. 9

WANTED—A few first class all-round machinists, capable of handling fine, accurate work. Apply to HEINZE ELECTRIC CO., Lowell, Mass. 9

WANTED—Capable, all-round machinists, 54 hours weekly; no trouble. Apply at office foot of Webster av., Chelsea. REVERE RUBBER CO. 9

WANTED—Help who can work mounting stag carving sets; steady work. Particulars, S. H. COWEN, 80 Morton st., Brooklyn, N. Y. 10

WANTED—Experienced help on wire and paper staying machines; topping and stripping machines; girls on labeling and hand work. RUSSELL BOX CO., Marginal st., Chelsea, Mass. 9

WANTED—At once, screw machine hands on Jones & Lamson and Brown & Sharpe machines. FORE RIVER SHIPBUILDING CO., Quincy, Mass. 9

WANTED—A few first class machinists. Apply in person to the PNEUMATIC SCALE CORP., Ltd., Norfolk Downs, Mass. 9

WANTED—Journeyman coatmaker, also a pressman; steady work, good wages. Apply KRAMER & SCHMIDT, Rochester, N. H., or 50 Chauncy st., Boston. 9

WANTED—A thoroughly experienced gents' furnishing salesman; one that can furnish the best of references; good salary to the right man. SAMUELS, Haberdasher, 81 Summer st., Boston. 11

WANTED — A few first-class, all-round machinists, capable of handling fine accurate work. Apply to HEINZE ELECTRIC CO., Lowell, Mass. 11

WANTED Immediately several first-class men on general small bench lathe work; also man for pinion cutting; none but experienced need apply. STANDARD THERMOMETER CO., 65 Shirley st., Roxbury, Mass. 11

WANTED—A few first-class machinists, also men capable of running plain grinding machines. Address replies to UNION TWIST DRILL CO., Athol, Mass. 11

WANTED—A few first-class, all-round machinists, capable of handling fine accurate work. Apply HEINZE ELECTRIC Co., Lowell, Mass. 13

WANTED—Floor assemblers; must be able to work from drawings and be proficient in machine assembling. Address Box 711, New Britain, Conn. 13

WANTED—Two (2) first-class tinsmiths; must understand furnace work. Address OPE & READ, Attleboro, Mass. 13

WANTED—A few first-class machinists, also men capable of running plain grinding machines. Address replies to UNION TWIST DRILL CO., Athol, Mass. 13

WANTED—A good woolen spinner, white work and good pay; none but steady men need apply, and by letter only. SEABRIGHT WOVEN FELT CO., Camden, Me. 13

WANTED—Capable, all-round machinists; 54 hours weekly; no trouble. Apply at office foot of Webster ave., Chelsea, Mass. REVERE RUBBER CO. 13

WANTED—At once, 2 good sheetiron men, 2 plumbers and 2 steamfitters; no labor trouble or strike; plenty of work; union hours and wages; come ready for work. L. V. GEARY, East st., North Attleboro, Mass. 13

WANTED—Good farm hand, milker and teamster; steady job; good wages for right man. I. B. HALL, R. F. D. No. 1, Chelmsford, Mass. 14

WASH BOILER MAKER wanted. J. F. BINGHAM MFG. CO., Lawrence, Mass. 9

WEAVERS wanted on fancy cloakings and cassimeres; good pay. LINN WOOLEN CO., Hartland, Me. 9

WOODMEN—12 men to cut and peel pulp-wood; $2 per cord and $2.15 per cord to those who stay through entire season. CHESHIRE EMP. AGENCY, Keene, N. H. 14

YOUNG MAN about 20 as clerk, some experience in electrical business preferred, must have best ref.; salary $5 to begin; good chance for right party. Apply H. A. HOLDER, 122 Dudley st., Boston, Mass. 8

YOUNG MAN, 17-21, efficient in stenography and typewriting, good speller, with knowledge of good English, good habits, neat appearance, good address; wages low to start; good opportunity for advancement. Apply N. W. AYER, 1154 Old South bldg., Boston. 10

YOUNG MAN wanted for carpet department; one who can take measurements correctly and make himself generally useful. FRANK FERDINAND, INC., near Dudley terminal. 11

YOUNG MAN wanted who is experienced salesman and office manager to take charge of sales of furnaces, hot water and steam heaters, making his headquarters at our Boston office; preference will be given to a man who is thoroughly acquainted with the trade in Boston and eastern New England and who has had experience both as engineer and salesman in that class of work; all communications received in strict confidence. Address GENERAL MANAGER, Abendroth Brothers, Port Chester, N. Y. 11

### HELP WANTED—FEMALE

ALTERATION HELP wanted, experienced on women's suits and coats. G. WILDES SMITH, 158 Tremont st., Boston. 9

ALTERATION HANDS wanted, experienced on women's suits and skirts. WASHBURN BROS. CO., 785 Washington st., Boston. 14

ATTENDANT wanted; not much pay, but good home for competent woman. Apply JOHN D. SAWYER, 16 Warren ave., Pawtucket, R. I. 9

ATTENDANTS wanted for institutional work; must be refined and intelligent young women; good wages; references required. Apply L. S. STEVENS, room 523, 120 Boylston st., Boston. 11

BODY IRONERS, feeders, shakers and folders wanted at EASTERN STEAM LAUNDRY CO., 941 Mass. ave., Roxbury, Mass. 14

BRIGHT GIRLS wanted; good local positions; cooks. The CENTRAL ENGINEERING AGENCY, rooms 5 and 6, 542 Main st., Springfield, Mass.; tel 3345. 8

## BOSTON AND N. E.

### HELP WANTED—FEMALE

BRUSHMAKERS, female, wanted for drawing floor brooms. CAPITOL BRUSH CO., 358 Warren st., Roxbury, Mass. 14

CHANDLER & CO., 151 Tremont st., have vacancies for several girls 16 to 18 years of age, to fill positions as cashiers and inspectors; salary to commence $4 week, with regular advancement to good workers. Apply to MR. A. CROSSLEY. 11

CHOCOLATE and bonbon dippers, experienced, wanted. Apply at LOWNEY'S, 447 Commercial st. 11

COLORED GIRLS wanted at once with experience and references. Apply PHETTEPLACE, 394 Main st., Springfield, Mass. 8

COMPANION wanted by lady going to country; 2 in family; small house; no children; $3 a week. MRS. W. D. PUTNAM, 12 York st., Dorchester, Mass. 11

COOK wanted; must be strictly honest, trustworthy and capable of filling a very good position; references must be first class. Address, enclosing stamp, BERKSHIRE EMP. BUREAU, Pittsfield, Mass. 13

CORRIDOR GIRLS wanted for restaurant. BROOKLINE VILLAGE EMP. & REF. ASSN., 129 Wash. st., Brookline. 8

COUNSELOR desired for camp of little girls; no salary, but good vacation. F. M. GRACEY, 491 Boylston st., Boston. 8

DEMONSTRATORS wanted for department stores in New England states, outside of Boston; $7 a week and commission. F. E. HILL, 48 Winter st., room 52, Boston. 10

DRESSMAKERS, finishers and drapers wanted, G. MASON, 40 Temple st., Springfield, Mass. 9

DRESSMAKER wants a sewing girl; some one to work on all parts. Apply at once 90 St. Botolph st., suite 2. 13

EXPERIENCED CORRECTORS on monotype work; 48 hours; workrooms cool and light. H. M. PLIMPTON & CO., Norwood, Mass. 14

EXP. GLASS GIRL wanted for hotel. BROOKLINE VILLAGE EMP. & REF. ASSN., 129 Wash. st., Brookline, Mass. 8

EXPERIENCED STITCHERS on shirtwaist suits. M. ROSENFIELD & CO., 24 Kingston st., Boston. 14

FANCY IRONER, first class, wanted. BETTINSON - HARRIS LAUNDRY CO., Malden, Mass. 14

FIRST CLASS fancy ironers and bundle washers wanted for summer place. BROOKLINE VILLAGE EMP. & REF. ASSN., 129 Wash. st., Brookline, Mass. 8

FITTERS wanted who understand corsets; permanent, good paying positions to exp. women. CHANDLER'S, 12-14 Winter st., Boston. 9

FOREWOMAN, capable, wanted for muslin underwear factory; excellent place for right party. V-S UNDERMUSLIN CO., 154 Front st., Worcester, Mass. 10

GENERAL MAIDS for small private families; with and without washing. Apply MRS. PRESTON'S AGENCY, 486 Boylston st., Boston. 8

GENERAL GIRLS wanted at once with references and experience. PHETTEPLACE, 394 Main st., Springfield, Mass. 8

GENERAL HOUSEWORK GIRL wanted; 2 in family; child 1 year old; new apartment; work not hard; good home. MRS. H. J. BAKER, 471 Columbia road, Dorchester, Mass. 9

GENERAL HOUSEWORK GIRL wanted on a farm, where they take a few city boarders; keep 2 girls. MRS. FRANK P. BLAKE, Minn Lake, N. H. 9

GENERAL HOUSEWORK GIRL wanted; Protestant; in Protestant family; wages $5. MRS. BATCHELDER, 19 Gleason st., Dorchester, Mass. 11

GENERAL HOUSEWORK ASSISTANT wanted; must be strong and capable. J. E. DOWNS, Laurel Lodge, Granville, Mass. 13

GENERAL HOUSEWORK GIRL wanted with experience. Apply DOROTHY BENHAM, 237 Moody st., Waltham, Mass. 14

GENERAL OFFICE CLERK wanted to answer phone and assist generally; high school student preferred; $5 weekly. Address R 508, Monitor Office. 14

GERMAN NURSERYMAID wanted to take care of two children, 4 and 6 years old, at the North Shore; references required; Apply between 1 and 2:30. MRS. LUDWIG EISEMANN, 11 Keswick st., off Beacon, Boston. 14

**50 GIRLS**
Wanted to wrap and pack confectionery. Apply to the GEORGE CLOSE CO., 243 Broadway, Cambridge, Mass. 14

GIRLS, 1 or 2, wanted for general house work; no cooking. F. H. CHENEY, Maplehurst Farm, Great Barrington, Mass. 9

GIRLS WANTED—Apply at LOWNEY'S paper box dept., 486 Hanover st., Boston. 9

GIRL wanted, competent for general housework; good home to the right girl; good pay; must know how to cook. MRS. L. ERWIN JACOBS, 1539 Chapel st., New Haven, Conn. 10

GIRL OR MIDDLE-AGED WOMAN wanted for general housework; no washing; good pleasant home; good plain cook; 3 in family. Address MRS. WARREN DANIELS, Pleasant st., Marblehead, Mass. 11

GIRLS for hosiery, experienced or inexperienced; from 15 to 19; steady work, good pay. Apply IPSWICH MILLS, 165 B st., South Boston. 11

GIRLS wanted to work on samples; pay $3. WM. BLOOM & CO., 62 Summer st., Boston. 14

HOTEL COOKS wanted at once with good experience and references. PHETTEPLACE, 394 Main st., Springfield, Mass. 8

HOTEL HELP—Cook, laundress, chambermaid wanted for shore hotel. BRAINERD HOUSE, Stony Creek, Conn. 13

HOUSEKEEPER wanted, middle-aged, in family; small wages; correspondence solicited; country; best references. G. W. FRANKLIN, Brattleboro, R. F. D. 3, Vt. 13

HOUSEKEEPER AND HOUSEMAIDS wanted in city and country. CHESHIRE EMP. AGENCY, Keene, N. H. 14

HOUSEWORK GIRL wanted; capable; spend summer at beach; family of 3; wages $5 send out flat work. MRS. D. D. HUDNUT, 3 Strathmore road, Brookline, Mass. 11

HOUSEWORK—Young women wanted for general housework, must be capable, honest and have best of references. Address, enclosing stamp, BERKSHIRE EMP. BUREAU, Pittsfield, Mass. 13

KITCHEN GIRLS wanted; experience and references. Apply PHETTEPLACE, 394 Main st., Springfield, Mass. 8

LAUNDRESS wanted at "The Grand," Mt. Vernon, N. H., for summer season; capable, reliable woman of best character; state age and experience. 11

LAUNDRY HELP—Head marker and assorter, starch worker, wanted at HIGHLAND LAUNDRY, 414 Blue Hill av., Roxbury, Mass. 9

LAUNDRY HELP—Feeders, folders and shakers wanted. PILGRIM LAUNDRY, 65 Allerton st., Roxbury; take Edward Everett sq. car, off at Magazine st. 9

MAID wanted, competent for general housework in family of 4 adults. Apply JOHN D. SAWYER, 16 Warren ave., Pawtucket, R. I. 9

MIDDLE-AGED OR ELDERLY PROTESTANT LADY wanted to assist in light household duties in exchange for good home. H. S. L., 44 Pearl st., Somerville, Mass. 8

MIDDLE AGED AMERICAN WOMAN wanted for general housework in family of 2, living in center of town. Address Box 30 Lunenburg, Mass. 8

NURSERYMAID wanted, competent to care for baby 1 year old; wages $5 a week. MRS. F. J. ROSS, 120 Sargent st., Winthrop, Mass. Tel. Win. 206. 11

NURSERYMAID desired to care for 2 children; must be thoroughly experienced; Protestant; middle-aged; references; good wages. F. E. BUNTON, 78 Portland st., Boston. Tel. Hay. 577. 13

NURSERYMAID wanted with excellent references; one who thoroughly understands the care of a young baby and able to take entire charge. Apply 270 Commonwealth ave., Boston. 14

OFFICE ASST. wanted, young woman, with knowledge of bookkeeping and operator of L. C. Smith machine; stenography not essential; wages to start $9. Address in own writing D 530, Monitor Office. 8

OFFICE ASST., Camb. girl pref., $6 wk. BROOKLINE VILLAGE EMP. & REF. ASSN., 129 Wash. st., Brookline, Mass. 13

## BOSTON AND N. E.

### HELP WANTED—FEMALE

PHOTOGRAPH FINISHERS and spotters of experience on fine work; good pay and steady employment to the right ones; also bright, smart girls over 16 years of age to learn the business. J. E. PURDY & CO., 145 Tremont st., Boston. 14

PRESSERS, finishers and fancy ironers, at L. H. DALOZ DYE HOUSE, 11 Humphrey st., Uphams Corner, Dorchester. 14

PROTESTANT WOMAN wanted to do washing, ironing and weekly cleaning in family of 3 adults; two days a week (rain or shine) at 15 cents an hour and carfares. MRS. E. A. PIERCE, 190 Washington st., Brighton, Mass. Tel. 212-3 Brighton. 8

REFINED middle aged or elderly woman wanted to assist with light work as compensation for board, with small remuneration; two in family, no children, no washing. L. A. F., 38 Claremon st., West Somerville, Mass. 11

**SALESWOMEN.**
200 saleswomen wanted at once in our Yard Goods and Wearing Apparel departments. HENRY SIEGEL CO., Boston. 9

SALES LADIES wanted for corsets, with experience and references; permanent positions to capable women. CHANDLER'S, 12-14 Winter st., Boston. 9

SALESLADY wanted, exp. on ladies' shirtwaists and underwear; permanent positions to exp. women. CHANDLER'S, 12-14 Winter st., Boston. 9

SEWING MATRON wanted; ability to cut and fit and knowledge of housekeeping required; must be energetic young woman of good address. Apply to L. S. STEVENS, 120 Boylston st., Boston. 11

S. E. BOOKKEEPER, $6 wk. BROOKLINE VILLAGE EMP. & REF. ASSN., 129 Wash. st., Brookline, Mass. 13

SPINNERS wanted; also other female help. FLAX MILLS, North Grafton, Mass. 14

STENOGRAPHER, experienced; $9 start. BROOKLINE VILLAGE EMP. & REF. ASSN., 129 Washington st., Brookline, Mass. 9

STENOGRAPHER and bookkeeper, $8-$9 wk. BROOKLINE VILLAGE EMP. & REF. ASSN., 129 Wash. st., Brookline, Mass. 13

TABLE GIRLS wanted at once with experience and references. Apply PHETTEPLACE, 394 Main st., Springfield, Mass. 8

THE OUTLET COMPANY, Providence, R. I., desires a thoroughly experienced woman as head of stock for their leather goods store; only those having held similar positions need apply; apply Friday between 11 a. m. and 2:30 p. m. WILLIAM LEVY, 81 Bedford st., Boston. 14

VAMPERS, LINING MAKERS, girls to learn wanted. THOMAS G. PLANT & CO., Center and Bickford sts., Jamaica Plain, Mass. 9

WAITRESS, experienced, wanted; also 2 noon waitresses and one to work evenings. SCOTT'S LUNCH, 110 Haverhill st., Boston. 14

WAITRESSES experienced, wanted at HUNTER'S LUNCH, 203 Tremont st., Boston. 14

WANTED At once, more girls experienced in making pocketbooks; we have plenty of all kinds of work and stand ready to give you steady employment. EMIL WEISSBROD & SONS, Inc., Greenfield, Mass. 8

WANTED Young girls to wrap and pack candy. WALDMAN BROS., 136 North st., Boston. 14

WANTED—Experienced mangle help. CENTRAL LAUNDRY CO., 179 Beacon st., Somerville, Mass. 14

WOMAN wanted to sell goods; permanent position; Boston or N. E.; for well-known firm. Address HORTON & CO., P. O. box 1850, Boston. 8

WOMAN wanted with club or society affiliations for demonstration work; salary according to ability. D 532, Monitor Office. 8

WOMAN wanted for general housework (middle aged pref.), good cook, in family 2; apartment; state ref., exp., wages. R 556, Monitor Office. 9

WORKING HOUSEKEEPER; good country food; 3 in family; washing machine used; $3. MRS. IRA W. WITHAM, R. F. D. No. 1, Portsmouth, N. H. 11

YOUNG LADY, 17-18 yrs. old, to work 2 or 3 nights week. BROOKLINE VILLAGE EMP. & REF. ASSN., 129 Washington st., Brookline, Mass. 13

YOUNG LADY for general store work, $6 wk. BROOKLINE VILLAGE EMP. & REF. ASSN., 129 Wash. st., Brookline, Mass. 13

## EASTERN STATES

### HELP WANTED—MALE

CARPET SETTER FOREMAN—Wanted, a man competent to take charge of setting and winding department for velvets and taps in a carpet mill near Albany, N. Y.; mention age, experience and salary. A. J. DIDIER, 211 E. 26th st., New York. 11

CHEF, first class, wanted for Seventh Lake house, Adirondacks, Inlet, N. Y. F. A. WILLIAMS, Inlet, N. Y. 11

CLOAK AND SUIT BUYER wanted in large specialty store east of Chicago; opportunity to buy stock in the business to the right man. Address M 511, Monitor Office. 8

DRAFTSMEN—Mechanical draftsmen with experience on electrical apparatus; generators and motors; state experience and salary expected; only first-class men need apply. Address CHIEF DRAFTSMAN, Westinghouse Electric & MFG. CO., East Pittsburg, Pa. 11

PULLEROVERS and ideal operators wanted on men's and women's fine shoes; no trouble. HANAN & SON, Bridge and Water sts., Brooklyn, N. Y. 9

SHOE CUTTERS wanted, first class, on ladies shoes; steady work at good wages. Apply UTZ & DUNN, Rochester, N. Y. 8

TAPESTRY SETTERS wanted. Apply OVERBROOK CARPET CO., 56th and Lancaster ave., Philadelphia, Pa. 10

WANTED—Reliable men to act as traveling or local sales agents, whole or part time; experience not necessary, ability is what counts. WESTERN NEW YORK NURSERIES, Rochester, N. Y. 11

WANTED—Pullerovers and ideal operators on men's and women's fine shoes; no trouble. HANAN & SON, Bridge and Water sts., Brooklyn, N. Y. 11

### HELP WANTED—FEMALE

COOK (first class) wanted for a boarding house; general cooking about same as for private family. E. K. ELDREDGE, the Eldredge, Sharon Springs, N. Y. 13

COOK wanted who thoroughly understands cooking. JAMES F. FLAHERTY, Hotel Fenimore, Bolton Landing on Lake George, N. Y. 13

GIRL OR WOMAN wanted as helper in kitchen and washing dishes, for 7 weeks, from July 14 to Sept. 2, in ladies' summer camp in Ontario, Can.; $5 per week and all expenses paid; must be willing and obliging and one who likes out of doors life; best of references required. For information write to MRS. P. A. WINGBLAD, P. O. box 199, Brocton, N. Y. 13

HOUSEWORK ASSISTANT desired, and to care for lady, in family of 2. L. J. DUPEE, 135 Franklin st., Allston, Mass. Tel. Brighton 576-3. 13

HOUSEKEEPER-COMPANION wanted by lady living alone in beautiful apartment; a refined, middle aged, cheerful woman desired; good home and $5 weekly. MRS. WILLIAM L. CULLIN, 101 South Lexington av., White Plains, N. Y. 11

MAID wanted for general housework; willing to go to country. MRS. J. BIRKENSTOCK, 704 Ocean ave., Jersey City, N. J. 10

WAITRESS wanted with thorough experience. JAMES F. FLAHERTY, Hotel Fenimore, Bolton Landing on Lake George, N. Y. 13

WAITRESSES—June 14 to Sept. 30; board, room and washing; $16; give resort references, age, weight and height. CHALFONTE, Atlantic City. 14

WORKING HOUSEKEEPER desired; must be capable of managing small furnished rooming house and few boarders. GEO. MACKAY, Atlantic Highlands, N. J. 8

YOUNG WOMAN wanted to take care of boy 5 years old; sleep at home; references. Call 214 W. 44th st., New York. 8

## CENTRAL STATES

### HELP WANTED—MALE

ADVERTISING SALESMAN, experienced, wanted for the state of Arkansas; big paying proposition for salesman with experience and ability. WESTERN SIGN WORKS, Joplin, Mo. 10

ALUMBINUM BEATERS wanted in body work. PACKARD MOTOR CAR CO., Detroit, Mich. 11

ARCHITECTURAL DRAFTSMAN, first class, wanted, $30 to $35 a week; one capable of taking hold of set of sketches on most any class of building and working them out complete without the necessity of continually supervising his efforts; Columbus, O. For particulars write to LEO A. PEREIRA, 218 LaSalle st., Chicago; reasonable terms; no registration fee. 11

ARCHITECTURAL DRAFTSMAN, first class, wanted; specialty on schools and churches; one able to go ahead with plan and design; $25 to $35 per week; Newcastle, Pa. For particulars write to LEO A. PEREIRA, 218 LaSalle st., Chicago; reasonable terms; no registration fee. 11

ARCHITECTURAL DRAFTSMAN, first first class, wanted; must be college graduate of considerable experience in designing and general office work; Newcastle, Pa. For particulars write to LEO A. PEREIRA, 218 LaSalle st., Chicago; reasonable terms; no registration fee. 11

ARCHITECTURAL DRAFTSMEN (5) wanted; work both in and out of the city; high grade local concern; salary $1500. TRUEBLOOD EMP. CO., 153 La Salle st., Chicago. 11

ARCHITECTURAL DRAFTSMEN (3) wanted; high-grade local concern; excellent opportunity; salary $125. TRUEBLOOD EMP. CO., 153 La Salle st., Chicago. 9

ARCHITECTURAL DRAFTSMEN and tracers; excellent openings in Chicago and out of town, from $15 to $40 per week; no registration fee and very reasonable terms. LEO A. PEREIRA, 218 La Salle st., Chicago. Phone Franklin 1328. tf

ASSISTANT BOOKKEEPERS wanted; several men between age of 21 and 35; must have at least one year's experience; in reply state how soon can come to Chicago, age, experience; salary $65. TRUEBLOOD EMP. CO., 153 La Salle st., Chicago. 11

BANK BOOKKEEPERS wanted, experienced, familiar with Boston system preferred, for local banks; must be willing to come to Chicago at once; salary $75. TRUEBLOOD EMP. CO., 153 La Salle st., Chicago. 11

BANK CLERKS—Several wanted in various departments of local banks; permanent; good future; salaries commensurate with the position. TRUEBLOOD EMP. CO., 153 La Salle st., Chicago. 9

BANK CLERKS wanted, about 8 experienced men familiar with statement, clearing house an dtransit work; make application at once, either in person or by letter; salary $45 to $50. TRUEBLOOD EMP. CO., 153 La Salle st., Chicago. 11

BOOKKEEPERS (4) wanted for local commercial concerns where hard work and careful attention will merit rapid advancement; permanent; salary $60-$70. TRUEBLOOD EMP. CO., 153 La Salle st., Chicago. 9

BOOKKEEPER AND STENOGRAPHER $10-$20. CENTRAL DEPT., the Y. M. C. A. Employment Bureau, 153 La Salle st., Chicago. 14

BOOKKEEPERS—$12-$20. CENTRAL DEPT., the Y. M. C. A. Employment Bureau, 153 La Salle st., Chicago. 14

CABINET MAKERS (first class) wanted; first class wages paid. Apply ROBT. MITCHELL FURNITURE CO., Second and John sts., Cincinnati, O. 8

CLERK wanted who understands buying hay and grain; permanent business to right man; permanent wages. E. J. Mc., care of Van Norman Farm, Waterford, Oakland Co., Mich. 14

CLERK wanted experienced in fire insurance losses, thoroughly competent man for a concern about 100 miles from Chicago; in reply state fully age and past experience; salary $100. TRUEBLOOD EMP. CO., 153 La Salle st., Chicago. 11

CLERK wanted in hay and ice business; unusual opportunity for enterprising young man of industrious, trustworthy habits; small investment. E. J. Mc., care Van Norman Farm, Waterford, Oakland Co., Mich. 14

DRAFTSMEN (4)—Structural steel; thoroughly experienced; permanent; with best concerns in city; excellent future to right party; salary $130. TRUEBLOOD EMP. CO., 153 La Salle st., Chicago. 9

DRAFTSMEN (3) wanted experienced on conveying and elevating machinery; permanent position; good chance for advancement; work consists of detailing and tracing; salary $80-$100. TRUEBLOOD EMP. CO., 153 La Salle st., Chicago. 9

DRAFTSMEN wanted; 6 structural detailers and designers with different A1 local concerns; permanent positions; excellent opportunity; experienced man; salary $1500 to $2000. TRUEBLOOD EMP. CO., 153 La Salle st., Chicago. 11

ENGINEER—Mechanical; one thoroughly experienced in designing writing telegraphs or similar line of work; permanent; excellent future; salary $3000-$3500. TRUEBLOOD EMP. CO., 153 La Salle st., Chicago. 9

EXPERIENCED GENERAL OFFICE CLERKS wanted familiar with typewriting; rapid advancement assured to those who qualify; salary $10-$12. TRUEBLOOD EMP. CO., 153 La Salle st., Chicago. 11

FIRE INSURANCE CLERKS wanted; several experienced men familiar with reinsurance and register work; in reply state fully age, past experience; salary $45 to $60. TRUEBLOOD EMP. CO., 153 La Salle st., Chicago. 11

GENERAL FIRE INSURANCE LOSS CLERK—Man thoroughly experienced for high grade company 100 miles from Chicago; permanent position and position affords excellent opportunity for more money; salary to start $1200. TRUEBLOOD EMP. CO., 153 La Salle st., Chicago. 9

GENERAL OFFICE CLERKS WANTED (10)—We can use several young men with good education with high grade local concerns; good chance for advancement; salary to start $12-$15. TRUEBLOOD EMP. CO., 153 La Salle st., Chicago. 9

GENERAL OFFICE CLERKS wanted, about 10 experienced young men good at figures, for mfg. and corporation concerns; assist in credit and auditing department; must be willing to come to Chicago at once; state age and experience; salary $10 to $12. TRUEBLOOD EMP. CO., 153 La Salle st., Chicago. 11

INSURANCE BOOKKEEPER — Prefer man experienced in this line, but not absolutely necessary; good hours and permanent position; salary to start $65. TRUEBLOOD EMP. CO., 153 La Salle st., Chicago. 9

LATHE MEN and toolmakers, first class, wanted; good wages; steady employment; fine, clean shop; write for particulars. CHAMBERLAIN MACHINE WORKS, Sycamore st., Waterloo, Iowa. 10

MECHANICAL ENGINEERS (3) wanted experienced on conveying and elevating machinery; permanent, and one of Chicago's best concerns; salary to start $120-$140. TRUEBLOOD EMP. CO., 153 La Salle st., Chicago. 9

MECHANICAL DETAILERS wanted (3); prefer men who are experienced on conveying machinery; permanent positions; A1 local concern; salary $1000 to $1200. TRUEBLOOD EMP. OFFICE 153 La Salle st., Chicago. 11

PAPER CUTTERS and jobbers wanted. U. S. PRINTING CO., South Norwood, O. 8

MECHANICAL ENGINEER wanted; must be experienced in conveying and elevating machinery; permanent position; excellent opportunity; salary to start $1500 to $1800. TRUEBLOOD EMP. CO., 153 La Salle st., Chicago. 11

MECHANICAL SALESMAN wanted; must have some sales experience; prefer man who is acquainted with mechanism of filters; permanent; salary $1200. TRUEBLOOD EMP. CO., 153 La Salle st., Chicago. 11

RAILROAD BOOKKEEPER wanted, experienced, for secretary's office of local railroad concern; in reply state fully age and past experience, how soon can be expected to come to Chicago; salary $75. TRUEBLOOD EMP. CO., 153 La Salle st., Chicago. 11

STENOGRAPHERS $10-$18. CENTRAL DEPT., the Y. M. C. A. Employment Bureau, 153 La Salle st., Chicago. 14

## CENTRAL STATES

### HELP WANTED—MALE

OFFICE AND ERRAND BOYS—$6-$8. CENTRAL DEPARTMENT, the Y. M. C. A. Employment Bureau, 153 La Salle st., Chicago. 14

RAILROAD CLERKS wanted; experienced; familiar with interline and disbursement work; salary $75 to $80. TRUEBLOOD EMP. CO., 153 La Salle st., Chicago. 11

PLUMBER wanted who can do tining, steam and hot water heating; must be competent and temperate; town of 2000; steady work; cheap rents. G. E. HAIN CO., Fremont, Mich. 11

RELIABLE MAN AND WIFE for small fruit, garden and poultry farm, near Detroit; wife plain cook and houseworker; permanent home; good prospects. VAN NORMAN FARM, Waterford, Oakland county, Mich. 14

SOLICITORS for high-class magazines; salary and commissions. For particulars address the MAGAZINE CIRCULATION CO., 269 Dearborn st., Chicago. tf

STENOGRAPHERS WANTED — Several for R. R. and other corporations; permanent; salary $75. TRUEBLOOD EMP. CO., 153 La Salle st., Chicago. 9

STENOGRAPHERS—Several young men wanted; some experience preferred; A1 local concerns; salary $12-$15. TRUEBLOOD EMP. CO., 153 La Salle st., Chicago. 9

STENOGRAPHERS wanted; several willing to start at $12 a week for mfg. insurance and railroad concerns; apply at once. TRUEBLOOD EMP. CO., 153 La Salle st., Chicago. 11

STENOGRAPHER wanted; competent young man; one who bears a good personality; well educated; act as private stenographer to general manager of large corporation; salary $1000. TRUEBLOOD EMP. CO., 153 La Salle st., Chicago. 11

STRUCTURAL or Architectural draftsman; young man; some experience; technical graduate; prefer experienced on power station construction and apparatus; must be able to take charge of drafting room; present chief draftsman is transferred about Aug. 1; excellent opportunity; salary first month $100 to $125. TRUEBLOOD EMP. CO., 153 La Salle st., Chicago. 11

STRUCTURAL CHECKER wanted; must be thoroughly experienced; permanent; salary $1500. TRUEBLOOD EMP. CO., 153 La Salle st., Chicago. 11

TAILORS wanted, good operator and coat presser; steady employment, good wages, finest workshop in the Northwest. TAILOR LEE, 24 West Sixth st., St. Paul, Minn. 13

TELEPHONE DRAFTSMEN WANTED (4)—We are still in need of telephone draftsmen experienced in different lines of work; small local concern; salary $1200-$1400. TRUEBLOOD EMP. CO., 153 La Salle st., Chicago. 9

THE COMMONWEALTH STEEL COMPANY'S steel foundry at Granite City, Ill. (across the river from St. Louis), has been enlarged and 300 or 400 additional men are needed, such as molders, chippers, finishers, etc., etc.; it is recommended that those living at a distance should first make application by mail. COMMONWEALTH STEEL CO., Granite City, Ill. tf

TRACERS—3 or 4 mechanical tracers; good local concern; salary $60 to $75. TRUEBLOOD EMP. CO., 153 La Salle st., Chicago. 11

WANTED—Several bright, capable young men for cashiering department of a high grade local institution; must write good hand and bear good personality; salary $10. TRUEBLOOD EMP. CO., 153 La Salle st., Chicago. 11

WANTED—25 office boys, experience not necessary, for railroad, bank, insurance and mfg. concerns; must reside with parents or relatives in Chicago; apply at once; salary $6-$7-$8. TRUEBLOOD EMP. CO., 153 La Salle st., Chicago. 11

WEAVERS wanted, family help pref.; good wages and steady work. SOUTH BEND WOOLEN CO., South Bend, Ind. 8

WEAVERS wanted at the South Bend Woolen Co., South Bend, Ind.; family help preferred; good wages and steady work. 9

YOUNG MEN for general work; $10-$15. CENTRAL DEPT., the Y. M. C. A. Employment Bureau, 153 La Salle st., Chicago. 14

### HELP WANTED—FEMALE

BOOKKEEPER wanted; competent, capable of taking full charge of set books for manufacturing and mail order firm; $12-$15. For particulars call 2 p. m. LEO A. PEREIRA, 218 La Salle st., room 916, Chicago. No fee. 9

CAPABLE, REFINED GIRL wanted for dining room and chamber work in summer home near Detroit; permanent if suitable; good wages. MRS. M. V. HALSEY, Waterford, Oakland Co., Mich. 14

FILE CLERK, exp. lady, wanted for small local bank; bank exp. not necessary; salary $50. TRUEBLOOD EMP. CO., 153 LaSalle st., Chicago. 11

GENERAL HOUSE GIRL wanted; who would like to go up to Lake Geneva for the summer; references. MRS. E. P. HARDIN, 4510 Ellis ave., Chicago, Ill. 9

GENERAL HOUSEWORK GIRL wanted, understanding cooking; reliable, strong; good wages; fruit and poultry farm. MRS. B. V. CRANE, Waterford, Oakland Co., Mich. 14

OFFICE GIRL wanted; familiar with card index system and filing; good handwriting; $6-$7. For particulars call 2 p. m. LEO A. PEREIRA, 218 La Salle st., room 916, Chicago. No fee. 9

OFFICE WORK—Seven or eight bright, capable young ladies wanted to learn office work for a number of our local clients; must reside in Chicago with parents or relatives; salary $6 to $7. TRUEBLOOD EMP. CO., 153 LaSalle st., Chicago. 11

SOLICITORS for high-class magazines; salary and commissions. For particulars address the MAGAZINE CIRCULATION CO., 269 Dearborn st., Chicago. tf

STENOGRAPHER wanted; one able to dictate and write own letters and familiar with follow-up system for manufacturing and mail order firm; $10-$11. For particulars call 2 p. m. LEO A. PEREIRA, 218 La Salle st., room 916, Chicago. No fee. 9

STENOGRAPHERS wanted, 6 to 10 high grade women, competent to earn $15 a week, for manufacturing, railroad, ins. and banking concerns; must be willing to come to Chicago at once. TRUEBLOOD EMP. CO., 153 LaSalle st., Chicago. 11

STENOGRAPHERS wanted, several bright, capable ladies for high grade concerns; willing to start at $8 to $10 a week; rapid advancement assured to those who qualify. TRUEBLOOD EMP. CO., 153 LaSalle st., Chicago. 11

WOMAN wanted to take charge of supplies, superintend help in supply end of kitchen of 150-guest summer resort; tact and experience necessary. Address T. D. STONE, Green Lake, Wisconsin. 8

WOMAN wanted to help with care of children and housework in exchange for room and board. MRS. F. B. COLE, 2640 Stevens ave., Minneapolis, Minn. 10

## WESTERN STATES

### HELP WANTED—MALE

EXPERT CUPOLA MAN wanted at once. THE AERIAL NAVIGATION CO. OF AM., Girard, Kan. 9

EXPERT NICKEL PLATER wanted at once. THE AERIAL NAVIGATION CO. OF AM., Girard, Kan. 9

SALES MANAGERS with good references, able to furnish bond, wanted for large western cities; good salary to men. C. E. DAVENPORT, 92 State st., Boston. 8

WANTED—Three first class tight barrel jointer men; first class stock, good pay; steady work for right kind of men. ARKADELPHIA MILLING CO., Arkadelphia, Ark. 10

### HELP WANTED—FEMALE

TEACHER of manual training wanted by July 1; salary $40 month, board, room and laundry included. H. W. CHARLES, superintendent boys' industrial school, station A, Topeka, Kan. 10

WORKING HOUSEKEEPER wanted; Protestant; for family of 2. MRS. HARRIET K. TURNER, box 98, El Dorado, Kan. 9

*Those wishing to use this page for a Free Advertisement must write their advertisement on the blank on page 2.*

# Classified Advertisements

SPACE IS NOT GIVEN ON THIS PAGE TO ADVERTISEMENTS FOR PERSONS WANTED TO HANDLE GOODS ON COMMISSION OR TO ADVERTISEMENTS SOLICITING BUSINESS PATRONAGE

*The advertisements upon this page are inserted free and persons interested must exercise discretion in all correspondence concerning the same.*

## SOUTHERN STATES

### HELP WANTED—MALE

BLACKSMITHS, railroad and marine; firemen, fire department; drill runner (rock barge); engineer (rock drill barge); boilermakers; machinists, railroad and marine; steel car repairers, and track foremen for Panama canal. Only first-class men, citizens of United States (final papers), under 45 years of age. Apply in person, 74 Lafayette st., New York, or write ISTHMIAN CANAL COMMISSION, Washington, D. C. 9

FIRST-CLASS MACHINIST wanted with knowledge of sheet metal work, to act as foreman in new factory to manufacture individual gas machines; also other mechanics in same line; state experience. V. C. SEVERANCE, 302 Church st., Nashville. 9

GOOD MEN wanted, capable of handling an article that every business man will buy; absolutely needed in every office; easily sold; good salary and permanent position to a man of ability who can furnish excellent references or security; absolutely new; never sold before. Apply by letter only, SCOFIELD & CO., 327 Munsey bldg., Washington, D. C. 14

MANAGER wanted for toy and housefurnishing department; wholesale; also could use a good manager in 10c. store. McCLUR TEN CENT CO., Atlanta, Ga. 10

50 MEN WANTED—Timber cutters, teamsters, track men, lumber stackers; only good men need apply. ALTA LUMBER CO., Pulaski, Va. 8

MAN with small family wanted to work on farm and care for stock, etc. Address J. E. CHANCY, Yemassee, S. C. 8

PIANO PLAYER wanted for dancing pavilion every evening from 8 to 11 at the Union Park; 6 days; $12 week. JOS. N. BENCZEY, general delivery, Bluefield, W. Va. 9

PRESSMAN wanted for job and cylinder presses, and man for jobwork. Apply at once to the State Journal, Parkersburg, W. Va. 11

SALESMAN wanted, all round experience, to handle shoes, clothing and dry goods; one saleslady; none need apply except thoroughly experienced; good references required. Apply to J. M. RINGEL, P. O. box 446, Georgetown, S. C. 8

### HELP WANTED—FEMALE

LADY STENOGRAPHER wanted; must have experience, take full charge of office and willing to move to country; good place and salary to the right party; over 26 preferred. LAND COMMISSIONER, A. & M. Railroad, Vinegar Bend, Ala. 14

STENOGRAPHER and saleslady for jewelry store; salary $40 per month. C. F. SENTZ, Clifton Forge, Va. 11

## PACIFIC COAST

### HELP WANTED—MALE

CEMENT BURNERS wanted at once at the great works of the Pacific Portland Cement Co.; $2.75 per day; steady work yearly; good houses with electric lights and best board; desirable men can be placed the year round. McDOWALL & CO., employment and labor, 32 Sacramento st., San Francisco. tf

COOKS wanted; thoroughly experienced and capable, in good paying positions; references required. TREACY & SMITH, 11 East st., San Francisco. tf

**MEN WANTED—200**

TO SHIP SOUTH on long wood work job; $1.50 per cord, 4-ft. wood. CENTRAL EMP. AGENCY, Market and Santa Clara sts., San Jose, Cal. tf

MAN wanted who is familiar with real estate. CRESCENT INVESTMENT CO., 13 Royal st., Elmhurst, Cal. 9

### HELP WANTED—FEMALE

NURSERY GOVERNESS wanted; German Protestant preferred; must be educated, experienced, refined; for 3 boys, 4½ to 8 years. MRS. MARY B. TREVETT, 777 Flanders st., Portland, Ore. 8

## BOSTON AND N. E.

### SITUATIONS WANTED—MALE

AFTERNOON WORK wanted; young man can devote five hours daily; exp. bookkeeper, willing to collect bills, look after property, etc. Address P 513, Monitor Office. 9

AN ALL-ROUND MAN, handy with tools, would like care of property; best of references; 10 years' experience. JAMES F. CURLEY, 10 Holborn pl., Boston. 9

ARCHITECTURAL OR FURNITURE DRAUGHTSMAN desires position; inexperienced with construction; 2 years' schooling in interior decoration and design. GEORGE H. MacELLIGOTT, 403 Massachusetts ave., Boston. 13

BOY, age 17, grammar school graduate, desires position in store or office; lives with parents. REXFORD DAWSON, 9 Dudley st., Roxbury, Mass. 10

BOY about 18, senior Mechanic Arts high school, desires employment during summer vacation; good at drafting; would take any suitable work in mechanical line; best of references. Address M 518, Monitor Office. 9

BOY (16) desires position during summer vacation in store or office; experienced. R 557, Monitor Office. 13

BOOKKEEPER desires position; first-class references, capable of taking charge of office; middle aged man; moderate wages. J. H. DUCLOS, 35 Bradford av., Roslindale, Mass. 10

BUTLER-VALET OR SCEOND MAN desires position; Englishman; or act as waiter in club; references. E. C. G., 17 Belvidere st., Boston. 9

CAPABLE, TEMPERATE YOUNG MAN wants outside work in New England state; steady and reliable, with good references. F. W. JOHNSON, 59 Glen st., Somerville, Mass. 9

CARETAKERS—Middle aged married couple, no children, American, temperate, reliable, good reference, wish position on gentleman's country place or with married people; terms reasonable. FRED H. SAMMIS, 68 Zeigler st., Roxbury, Mass. 10

CARETAKERS, familiar with hotel work, desire position; married couple, daughter 15, all exp. hands; ref., capable, reliable. R. 554, Monitor Office. 8

CARETAKERS—Married couple would care for private house or residence while family are away; Cambridge preferred; best references. J. C., 5 Madison st., Cambridge, Mass. 11

CARETAKERS—Man and wife want work on gentleman's place as caretakers; good, reliable people; can give ref. if wanted. L. LOCKE, 42 Cortes st., Boston. 13

CHAUFFEUR (30) desires position in private family; temperate, reliable, 6 years' exp. in repair shop. A. H., 225 Kilton st., Dorchester Center, Mass. 11

CHAUFFEUR, temperate, desires position with private family; six years' experience; references exchanged. J. B. M., P. O. box 657, Milford, N. H. 8

CHAUFFEUR, experienced on Fiat, Alco and Pierce wants situation; two years in present place. W. R. G., Goddard av., Brookline. 8

CHAUFFEUR MECHANIC, graduate Y. M. C. A., desires permanent position; best references given. Address S. W. O'CONNELL, 28 Vaughn ave., Dorchester, Mass. 9

CHAUFFEUR, temperate and reliable, handle and repair most any gasoline car, desires position; garage and machine shop experience; furnish excellent references; go anywhere. JAMES H. VAN TASSELL, 54 Evergreen av., Auburndale, Mass. 13

CHAUFFEUR desires position in private family; 2½ years' experience; careful driver; best of references; strictly temperate; first-class repairer; will go anywhere; can operate any kind of gasoline car. FRED A. EATON, 15 Weston pl., Roxbury, Mass. 13

CHAUFFEUR, married, wants position; good repair man; can furnish best references. M. F. MARION, 65 Brookline ave., Brookline, Mass. 14

CIVIL ENGINEERING STUDENT wants position as transitman or rodman; railroad preferred; 3 seasons field experience and 1 in office. H. I. WHARTON, 227 E. Foster st., Melrose, Mass. 13

CIVIL ENGINEER'S ASSISTANT and draftsman desires position; use transit or level; 5 years' experience on roads and sewers; references; go anywhere. FRANK A. MARSHALL, 14 Dennett st., Portsmouth, N. H. 14

## BOSTON AND N. E.

### SITUATIONS WANTED—MALE

CLERK with thorough experience in routine office work would like temporary or steady position; nights or days. D 531, Monitor Office. 8

CLERK with experience desires position in wholesale hardware store; best references. F. J. B., box 213, Lynn, Mass. 14

CLERK, shipper or general man desires position in store or on wharf; accurate at figures. T. J. WALDRON, 4 Ringgold st., Boston, Mass. 14

COACHMAN—Lady wishes position for coachman and general man whom she can thoroughly recommend. N 551, Monitor Office. 8

COACHMAN with chauffeur's license would like a position at either or both; good, careful driver; understands gasoline cars. A 359, Monitor Office. 13

COLLECTOR (24) desires position with bank, insurance company or large mercantile establishment; best of references. O. E. KNIGHT, 419 Mass. av., Boston. 10

COLLEGE BOY seeks any modest employment for the summer; willing; ability and best of references. Apply to TASHJIAN, 12 James st., Boston. 8

COMPANION—Middle-aged physician would live with gentleman or aged couple in quiet attractive rural surroundings; would travel; languages; congenial home more considered than remuneration. L 543, Monitor Office. 9

CONFIDENTIAL POSITION wanted with retired capitalist or head of large industry desired by cashier of big corporation; experienced correspondent. A 525, Monitor Office. 9

COOK, American, temperate, strict integrity, wishes position; fine references; vicinity of Boston. R 555, Monitor Office. 9

COOK wants place with sporting camp or club or party going yachting. H. J. LOCKWOOD, box 140, Winsted, Conn. 13

COOK desires hotel or restaurant position; understands roasting and broiling. GEO. MORRIS, 43 Sherman st., Boston. 14

DRIVER (19) desires position with doctor or on wagon. FITZGERALD ROBINSON, 664 Shawmut av., Roxbury, Mass. 10

DRUG CLERK, good prescriptionist, 8 years exp., desires position; speaks French, German, Russian; reg'd in Europe; will go anywhere. ELY S. TROUPIN, 17 Kensington st., Roxbury, Mass. 8

EMPLOYMENT wanted distributing samples or advertising matter. G. A. DUNN, box 48, Shrewsbury, Mass. 13

ERRAND BOY, colored, 15 years old, desires position, or whatever work he gets to suit his age. LOUIS A. ISAAC, 129 Center st., Boston. 8

EXECUTIVE position desired by well educated, capable man; commensurate with his abilities. D 540, Monitor Office. 11

EXPERT ADV. WRITER wishes employment from firm requiring only part time, writing ads, preparing circulars, form letters, booklets, etc. WILLIAM F. FRENCH, 26 Hanson st., Boston. 13

GENERAL MAN wants situation; experienced in lawns, garden, poultry and horses; temperate; good references. T. S., 221 Lincoln st., Lowell, Mass. 10

GENERAL NEWSPAPER MAN AND WRITER desires position with newspaper plant; can furnish power or foot job press. L 530, Monitor Office. 8

GENERAL MAN desires employment, small remuneration, in return for home; handy, capable all grades of work, high school education. THOMAS TALLCOTT, 229 Pearl st., Hartford, Conn. 8

GENERAL UTILITY MAN desires position at beach for summer, or as houseman; do lawn work, grading. R. E. JERRETT, 109 Kendall st., Boston. 13

GENERAL PAINTER wants jobbing of any kind, by day or contract; will give best of references. WM. WALLACE DAVIS, 45 Cedar st., Mattapan, Mass. 13

HOTEL CLERK wants summer position or permanent; 7 years' experience in various departments; can use typewriter; references exchanged. E. F. W., 42 Union st., Taunton, Mass. 9

JANITOR, chores or houseman's position wanted by capable colored married man; good references; in or out of town. A. V. NELSON, 18 Dartmouth pl., Boston. 13

JANITOR desires position; good references; experienced; write. O. R. BOWERS, 12 Blackwood st., Boston. 14

JOB PRESSMAN, first-class, desires employment; A1 man at color and halftone work. J. W. O'C., 474 Brookline ave., Boston. 13

LICENSED CHAUFFEUR, temperate, reliable, other times employed, desires engagements evenings and Sundays. ALFRED J. WHIPPLE, 14 Boylston pl., Boston. 8

MAN OF IDEAS and some inventive ability wants work with some one getting up novelties for the household or the press; work for small pay. JAMES FISHER, care Walter Hurd, R. F. D 5, Manchester, N. H. 10

MAN, 18, desires position in institution near Boston to gain experience as attendant; references. CHAS. O'CONNELL, 1408 Elm st., Manchester, N. H. 14

MANAGER, 30 years' experience in hotel line, desires first-class stewardship June 15; high references; expert chef; intelligent cuisine buyer. W. H. B., box 174, Dover, N. H. 8

MECHANIC, 16 years' experience, desires position in Boston in automobile line; can do blacksmith and tinsmith work and temper tools. SAMUEL BUCHANAN, 59 Clarendon st., Boston. 13

MIDDLE AGED MAN of good character wants work on premises in Back Bay or South End in exchange for small, neat room. Address R 548, Monitor Office. 8

MILL HAND wants position or some other trustworthy employment; references; 16 years in one place. E. NELSON, 83 Wendell st., Cambridge, Mass. 13

NEWSPAPER MAKEUP MAN desires position; temperate, steady; 14 years exp.; will go anywhere; furnish A1 references. Address J. S. K., 18 Jones st., Everett, Mass. 13

OFFICE MAN of wide experience and executive ability wants position as office manager, secretary, correspondent, advertising man or accountant. Address A. C. B., care of Mrs. Watson, suite 16, 212 Columbus ave., Boston. 13

PORTER—Work desired by experienced man (colored); references. LEWIS MARTIN, 85 Tremont st., Cambridge, Mass. 14

PORTER OR JANITOR position wanted by colored man (35); present employer retiring from business. E. A. PIGOTT, 13 Arnold st., Boston. 8

PORTER desires position as house man, or as elevator man, store rm., hotel or gen. work; exp.; city or seashore; references. Address N 554, Monitor Office. 11

POSITION desired, preferably outside, by young man, excellent education, broad experience, first class qualifications, good character, A1 references. A 526, Monitor Office. 9

PRIVATE WATCHMAN desires position; exp., referenced, and best of references. JAMES W. JACKSON, 16 West st., West Lynn, Mass. 9

SALESMAN, 3 years' experience in N. E. territory, wishes position as traveling or local salesman; would consider any line. L. J. F., 3 Hewes st., Roxbury, Mass. 9

SALESMAN desires position selling trade in Boston and radius of 50 miles, steam, gas and water supplies; best of references given if required. P 554, Monitor Office. 9

SPANISH YOUNG MAN desires position; experienced correspondent and translator. I. A. GODOY, 179 Warren av., Boston. 10

SPECIALTY SALESMAN desires position, hardware, drug, stationery and allied trades; New England experience; at liberty June 1. FREDERICK J. RICKER, 25 Hendry st., Dorchester, Mass. 13

STRONG YOUNG MAN, 18 years old, would like good clean job; temperate and reliable; would prefer grocery store. ELBERT McEACHREN, 36 Bartlett st., Malden, Mass. 8

TEAM SALESMAN (24) desires employment; best ref., go anywhere. H. G. MARION, 187 St. Botolph st., Boston. 8

TEAMSTER'S ASST. (21) on express wagon desires position, on any outside work except farming. DOUGLAS WHITE, 8 Oak Street pl., Somerville, Mass. 13

TIME CLERK with experience would like position in stock room of some large house in Boston. HERBERT DOW, 501 Main st., Malden, Mass. 9

## BOSTON AND N. E.

### SITUATIONS WANTED—MALE

TRAVELING SALESMAN desires position with firm handling shoes; go anywhere; industrious, temperate. JAMES M. HAGAN, East Bridgewater, Mass. 13

YOUNG MAN (Scotch), just arrived, desires steady position; wholesale mdse.; will take moderate salary to commence at once. JAMES ALLISON, 868 Beacon Chambers, Boston. 9

YOUNG MAN, American, wishes position in well-established publishing house; best references. D 537, Monitor Office. 9

YOUNG MAN reading law desires opportunity in some attorney's office collecting, etc.; small wages to start. IRVING HARTFORD, 8 Lincoln st., Stoneham, Mass. 10

YOUNG MAN (21) would like situation on a farm in Maine. EUGENE STORR, 685 Main st., Malden, Mass. 13

YOUNG MAN would like position with a large business house distributing samples and advertising through Maine and New Hampshire. MR. CARL N. SOPER, 103 Emerson st., South Boston. 13

### SITUATIONS WANTED—FEMALE

ATTENDANT, experienced, desires position to care for person or children; would go to seashore or mountains; good reference. MRS. M. I. BEARCE, 25 Clifton st., Malden, Mass. 11

BOOKKEEPER desires position in carpenter's, plumber's or real estate office; thoroughly experienced. Address E. M. S., 543 Massachusetts ave., Boston. 11

BOOKKEEPER—Experienced young woman wishes position, full charge or assistant cashier; unusually responsible; employers' excellent references. MISS STEVENS, room 523, 120 Boylston st., Boston; tel. Oxford 1936. 13

BOOKKEEPER OR LEDGER CLERK would like position; also experienced general office work; accurate, good penman. Address M. A. D., 88 Pinckney st., Boston. 13

CARETAKER desires position in private family caring for home in return for room, while family are away, middle aged. E 549, Monitor Office. 8

CARETAKER (colored) desires care of offices, apartments, etc., or day's work. MARGARET BRADLEE, 62 Sawyer st., Roxbury, Mass. 13

CARETAKER-COMPANION desires summer position looking after young child or children; home experience; references. M. W. H., 265 Beacon st., Somerville, Mass. 13

CARETAKER desires position caring for house for the summer; good references. MRS. A. M. LUNDSTROM, 5 Flagg st., Cambridge, Mass. 14

CLEANING AND WASHING wanted by reliable colored woman. MRS. H. GREEN, 21 Williams st., Boston. 13

CLERICAL position desired; understand mailing and filing, switchboard operating; ref. G. M. C., 543 Mass. ave., Boston. 9

COLORED LADY desires washing at home; work carefully done. Address MRS. SMITH, 35 Dundee st., suite 3, Boston. 9

COLORED WOMAN desires washing to take home; work neatly and reasonably done. MRS. C. E. BUNDY, 2 Smith ave., off Kendall, Roxbury, Mass. 14

COLORED WOMAN desires washing to take home, or day's work. MRS. E. LATHROP, 26 Flagg st., Boston. 14

COLORED GIRL wants general housework in small family, or second or chamber work; would accommodate; write only. M. N. MOODY, 48 Bailey road, Watertown, Mass. 14

COMPANION desires position in private family; middle-aged woman; home preferred to large wage. E. A. C., 33 Clarendon st., Boston. 14

COOK and nurserymaid, two girls, desire employment, 40 and 16 years old, $5 and $3. MISS A. J. LEE, gen. del. Dorchester Center P. O., Dorchester, Mass. 8

COOK and second maid desire positions together; sisters; or will separate; neat, capable girls. Apply to MISS McCREHAN, 126 Mass. ave., cor. Boylston st., Boston. 10

COOK wants situation; first class cook; with or without kitchen maid; seashore or country. Apply to MISS McCREHAN, 126 Mass. ave., cor. Boylston st. Tel. B. B. 3054-2. 10

COOK (Nova Scotian, desires position; competent and reliable; seashore or country. Apply to MISS McCREHAN, 126 Mass. ave., cor. Boylston st. Tel. B. B. 3054-2. 10

DAY'S WORK wanted by experienced woman washing, cleaning, house-cleaning, etc. MRS. MARY RYALS, care of Mitchell, 12 Harwich st., Boston. 13

DRESSMAKER wishes work for the summer; will go out by the day or take work to do at home. MISS FREEMAN, 627 Massachusetts ave., Boston. 14

FRENCH STUDENT desires position as companion; traveling or children; little English. E. TROUPIN, 17 Kensington st., Roxbury, Mass. 10

GENERAL HOUSEWORK wanted by a neat, capable girl; good references; good cook and laundress. Apply to MISS McCREHAN, 126 Mass. ave., cor. Boylston st., Boston. 10

GENERAL GIRL, Protestant, desires position in small private family. MARY MORTON, Mattapan postoffice, Mattapan, Mass. 8

GENERAL HOUSEWORK WOMAN wants employment for summer, vicinity of Boston, Brookline or Jamaica Plain. MISS CATHERINE R. HIGGINS, 16 Ferdinand st., Boston. 10

GENERAL OFFICE WORK wanted by Protestant young lady; age 20 years; can give government references. Address M. K. B., 508 Columbus ave., Boston. 14

GIRL wants office work or store work for the summer. CATHERINE BURKE, 24 Fifield st., Dorchester, Mass. 14

HEAD WAITRESS, experienced, or serving room housekeeper desires position in North Shore or Maine shore hotel; good references. MISS ADELAIDE GREENE, Palm st., Leominster, Mass. 9

HOUSEKEEPER, 7 years' experience, American Protestant, refined and capable, desires position to take full charge elderly gentleman's or business man's home; go anywhere. M. SMITH, care of Winning House, Woburn, Mass. 8

HOUSEKEEPER, caretaker or mother's helper desires position; lady of refinement; highest references as to ability and character. GRACE J. PALMER, R. F. D. 1, box 79, West Newbury, Mass. 8

HOUSEKEEPER with 11-year-old son desires position with gentleman and son; best of references and references required. E. F. DRYING, box 206, Chester, N. H. 9

HOUSEKEEPER OR ATTENDANT wants position to care for aged person or couple, or any position of trust where faithful services are appreciated; first-class references. MRS. M. POOR, 469 Columbus ave., Boston. 10

HOUSEKEEPER desires position in small adult Protestant family; beach in summer preferred; middle-aged; competent; economical; neat; good references. Address M. A. S., 1147 Dorchester ave., Dorchester, Mass. 11

HOUSEKEEPER desires position; honest; honorable; excellent cook; economical. JANET BEATON, 23 Kendall st., Brookline, Mass. 13

HOUSEKEEPER OR HEAD WAITRESS desires position at beach or mountains; 7 years' experience; best of reference furnished on request. MISS BELLE GUYETTE, 898 Massachusetts ave., Cambridgeport, Mass. Tel. 1221-2. 14

INSTRUCTION—Young woman of refinement and education desires position as governess; can teach French, Spanish, English, German and music; would accept position as resident governess or would teach by the day. Address F 518, Monitor Office. tf

KINDERGARTNER, experienced, desires position in fall; can furnish kindergarten outfit. Address R. W., 1465 Fairfield av., Bridgeport, Conn. 11

KITCHEN WOMAN wanted at Pine Grove farm house; apply at once. I. W. BARKER, Naples, Me. 11

LADY'S MAID—Refined English woman wishes position; good hairdresser, seamstress, packer, traveler; excellent Boston reference. Apply to L. S. STEVENS, room 523, 120 Boylston st., Boston; tel. Oxford 1936. 13

LADY closing house desires position for 2 neat Protestant maids, cook and second. M. W. T., Chestnut pl., Brookline, Mass. Tel 1230. 10

## BOSTON AND N. E.

### SITUATIONS WANTED—FEMALE

LAUNDRESS, experienced and capable, would like work for summer, to take home or go out by the day. Please write; no callers. E. H., 112 Camden st., Boston. 8

LAUNDRESS, first-class, desires permanent position; best of references. JOSEPHINE JANSEN, 896 Tremont st., Boston. 10

LAUNDRESS desires position in private family; reference; experience. ELIZABETH CUNNINGHAM, 42 Sawyer ave., Dorchester, Mass. 11

LAUNDRY WORK wanted for summer by first-class laundress; work by the day, or would take work sent from the beach; best references. MRS. CATHERINE MEANY, 7 Tabor pl., Brookline, Mass. 10

LAUNDRY wanted to take home; outdoors drying; references. MRS. EMMA WHITEHEAD, 40 Lawrence st., Boston. 13

MAINE WOMAN, high grade nurserymaid, wants position, to take effect Sept. 15; will go South; $10. MRS. C. B. DAVIS, Vinal Haven, Me. 13

MANAGING or working housekeeper, 37, desires employment in small private family, refined, American, reliable. MISS H. C. KITTRIDGE, 129 Hollis ave., Braintree, Mass. 8

MATRON OR HOUSEKEEPER wishes position in school another year; applicant has refinement, ability, training and experience. MISS STEVENS, room 523, 120 Boylston st., Boston. 13

MOTHER'S HELPER or companion desires employment; reference given. Address L. P. ROWLING, 169 West Newton st., Boston. 8

NURSERYMAID (English) wishes position to care for baby or children; experienced and reliable; best of references. Call or address HOLLAND, 266 St. Botolph st., Boston. 13

NURSERYMAID—Experienced, middle-aged woman desires care of infant or young child; Protestant American. MRS. JULIA HEWETT, Camden, Me. 10

NURSERYMAID desires employment; refined; references. MARGARET L. KIRBY, P. O. box 164, Hopkinton, Mass. 14

OFFICE ASSISTANT desires position; experienced in library bureau card system; A1 references. L 541, Monitor Office. 13

OFFICE ASSISTANT (17) desires employment; willing to begin with small salary. RETTA M. SHEIRICH, 6031 Haverford ave., Philadelphia, Pa. 14

PIANIST would like position in an orchestra for summer months. Address ALICE REHM, 72 Hillside st., Roxbury, Mass. 8

POSITION FOR SUMMER, shore or country, desired by refined young woman of good address; capable many lines; experienced clerical assistant; switch board operator; 5 years present employer. MISS STEVENS, room 523, 120 Boylston st., Boston. 9

POSITION WANTED—To learn proofreading by young lady; age 20 years; good references. M. K. B., 508 Columbus ave., Boston. 14

REFINED YOUNG WOMAN desires summer position in good hotel; expert pianist; would also do clerical work. P 553, Monitor Office. Tel. B. B. 3095-2. 14

RELIABLE WOMAN wants day work; best references from last places. SADIE DILL, 15 Weston pl., Roxbury, Mass. 13

SALESLADY desires position in dry goods store; experienced; best references. KATE LODTMAN, 312 Columbus ave., Boston. 13

SECOND GIRL (just arrived from Denmark) wishes situation. Please apply by letter to VALBARG JACKSON, 234 White st., Waverley, Mass. 8

SEAMSTRESS desires employment sewing by the day. MISS M. P. BETTS, 75 Humboldt ave., Roxbury, Mass. 10

SEAMSTRESS desires position in institution, permanent or temporary, or as traveling companion. Address N 529, Monitor Office. 10

SEAMSTRESS desires position with a dressmaker. MRS. L. E. THAYER, 717 Massachusetts ave., Boston. 14

SITUATIONS wanted for the summer by two normal school graduates; clerical or similar work. L. P. BADGER, 50 John st., Lowell, Mass. 11

STENOGRAPHER desires evening position, typewriting, copying, etc.; expert; good worker. D 536, Monitor Office. 9

STENOGRAPHER with experience in bookkeeping wishes position with reliable firm in Boston or vicinity with opportunity to advance. FLORENCE E. DONNING, 10 Cressey pl., Lynn, Mass. 9

STENOGRAPHER wishes responsible position; applicant of refined personality; general office experience; 5 years' employers' excellent reference. L. S. STEVENS, 120 Boylston st., Boston; tel. Oxford 1936. 13

STENOGRAPHER-BOOKKEEPER desires evening position; 12 years' business experience. E. B., 88 Greenwood st., Dorchester, Mass. 13

**Employers Will Find That It Pays To Make Known Their "Help Wants" Through The Monitor**

## BOSTON AND N. E.

### SITUATIONS WANTED—FEMALE

STENOGRAPHER desires position; capable; best references from last employer; city preferred. FLORENCE T. WYATT, 21 Dalton st., Boston. 14

STENOGRAPHER desires evening position. M 510, Monitor Office. 10

TAGWRITER, experienced, would like position. E. T. P., P. O. box 549, Milford, N. H. 11

TEACHER wishes position as companion to adult or child; experienced kindergarten, primary; accustomed to foreign travel; can locate abroad; excellent applicant. L. S. STEVENS, room 523, 120 Boylston st., Boston; tel. Oxford 1936. 13

TEACHER wishes light employment during summer; no compensation but good home desired. Address N 559, Monitor Office. 14

TUTOR wishes position; competent, experienced, A1 references; can teach all branches, pianoforte included. Address K 549 Monitor Office. tf

TUTOR OR COMPANION—Young lady entering Wellesley this year desires position as tutor of languages and mathematics or as traveling companion; is musical; references exchanged. M. H., 910 Monks bldg., Boston. 13

VERSATILE WOMAN who can readily adapt herself to new work and conditions desires employment. MRS. WARNER, 69 St. Botolph st., suite 1, Boston. 14

WOMAN experienced in handling accounts desires position; will regulate and systematically condense office accounts; install a cost system in factory accounts. E. ABELL, 204 Warren st., Roxbury, Mass. 8

WORKING HOUSEKEEPER, Protestant, desires position in family of 2 or 3 adults; no laundry; city; $3 per week. E. B. H., 197 St. Botolph st., Boston. 10

WORKING HOUSEKEEPER desires employment or as attendant, companion, saleslady; exp., ref. Tel. Cam. 2335-1. MISS BERTHA BERBER, 1010 Mass. av., Cambridge, Mass. 11

WORKING OR MANAGING housekeeper desires position; experienced, competent woman; 10 years' recent experience in Beacon st. family; best of references. N 553, Monitor Office. 8

## EASTERN STATES

### SITUATIONS WANTED—MALE

AMERICAN (29) seeks position in the vicinity of New York city as collector, driver or outside general work; fair education, broad experience, good references. AMBROSE MILES, 27 Ashland pl., Brooklyn, N. Y. 10

ATTENDANT desires employment; will go anywhere. GEO. REBER, 3221 Samson st., Philadelphia. 10

AGRICULTURAL POSITION desired by well educated man; familiar with general store and coal business; know something about poultry and farming. DR. B., 5-7 Duer st., Plainfield, N. J. 8

BUTLER, colored, desires employment in family; 10 years' references. ANDREW GALEN, 210 W. 62d st., New York. 8

CABINET MAKER AND CARPENTER (colored, age 25) desires employment; 5 years' experience. ALEXANDER PHILLIPS, 46 W. 96th st., New York. 13

CHAUFFEUR (21) desires position; two years' experience on road and in shop; go anywhere; intelligent; ref. REDNESS, 225 West 35th st., New York. 9

CHAUFFEUR (white) wishes position with private family; 2 years' experience; make all repairs; temperate; A1 references. RAYMON E. KRENSON, Haddon Heights, N. J. 14

CLERK with knowledge of stenography, typewriting, bookkeeping, experience in collecting, wishes position where fidelity and loyalty are appreciated. ALEXANDER McGILVRAY, 381 Central Park West, New York. 8

CLERK with office and selling experience wants position as inside salesman or in office; best ability and references. GEO. B. HELLER, 176 Schermerhorn st., Brooklyn, N. Y. 8

COLLECTING desired, tracing or investigating, or other outside work; capable and trustworthy; A1 references. CHARLES TUDOR, 215 E. 66th st., New York. 13

CONFIDENTIAL POSITION desired by married man (49); go anywhere. J. W. STUBLEY, Rose, N. Y. 8

ELECTRICAL ENGINEER (graduate) desires position; 4 years' exp. in operating and construction engineering, at present asst. supt. of light and power with eastern concern; best of reference; $1800 to start. H. B. E., room 2092 Metropolitan bldg., New York. 9

GENERAL MAN desires position; understands horses; with last employer 5 years; will travel. JOHN T. BARRY, 227 W. 35th st., New York. 13

MACHINIST wants position; Eastern states or New York; 4 years' experience; understands automobiles; has excellent references. ABRAHAM J. BOSTANY, 45 Palisade ave., Yonkers, N. Y. 14

MAN, high school education, desires profitable summer employment, resort, hotel or office in city; good correspondent and bookkeeper; references. M. E. T., 805 Sterling pl., Brooklyn, N. Y. 8

MANAGER—Gentleman with 15 years' thorough experience in fire insurance business desires to connect with insurance company or brokerage house; best of references as to ability, etc. HUTCHINS, 35 Park av., East Orange, N. J. 9

MANAGER, BUYER OR SALESMAN (40) desires position in gentleman's furnishing store; 15 years' experience; best references furnished; go anywhere. GEORGE W. PHELPS, 7 Henlon st., Rochester, N. Y. 13

OFFICE POSITION wanted by a gentleman capable of doing any clerical work; has had large business experience; able to give any bonds required; is expecially conversant with Chinese trade. H 8, 2093 Metropolitan bldg., New York city. 14

REAL ESTATE MAN, competent, and a practical mechanic, wants management of apartment or office building. J. F. LARBEY, room 930, 165 Broadway, New York. 9

SALESMAN desires position; wall paper 20 yrs.; experience with largest mail order and book houses; can handle agency business or go on road. MARK LEONARD, 1832 84th st., Brooklyn, N. Y. 9

SALESMAN, 10 years' experience, established trade through East, New York state, Philadelphia, Baltimore, Washington, desires connection with reliable house. L. H. ROSELLE, P. O. box 171, Southampton, L. I., N. Y. 14

TEACHER desires work during the summer; would work for expenses. Address E. M. FRANK, Perry, N. Y. 13

TRAVELING SALESMAN desires position; excellent personality. EDWIN NICHOLS, 5232 Columbia ave., West Philadelphia, Pa. 14

### SITUATIONS WANTED—FEMALE

ATTENDANT desires employment in refined family in New York city; prefers to sleep at home. Address F 8, 2093 Metropolitan bldg., New York. 10

BUSINESS WOMAN desires position of responsibility; understands stenography and typewriting; references. W 7, 2093 Metropolitan bldg., New York. 8

CHAPERON desires position with young ladies or elderly people; American; capable; accustomed to traveling. G 8, 2093 Metropolitan bldg., New York. 10

CLERK, 25 years' business experience, a good typewriter, etc., desires position of trust, with 5 hours' service daily; the right place more desirable than large salary. E. D. MILLS, 40 Bible House, New York. 9

COMPANION or housekeeper, refined, capable woman, is desirous of employment. Address M. A. TAYLOR, 2047 7th av., New York. 8

COMPANION-HOUSEKEEPER desires position; good home more than high wages. MRS. MARGARET HEALEY, 167 First st., Troy, N. Y. 13

COMPANION OR MOTHER'S HELPER desires position; young lady; refined and well educated; fond of children; genial disposition. J. DAND, 74 Sunnyside ave., Brooklyn, N. Y. 14

COOK (colored), first-class, desires position; willing to go to country; wages $25; references. MRS. D. TAITE, 174 E. 77th st., New York. 9

## EASTERN STATES

### SITUATIONS WANTED—FEMALE

ELOCUTION TEACHER desires position in private or public school. Address F. M. S., 229 Washburn st., Lockport, N. Y. 9

FILING CLERK desires position; take charge or assist with library bureau system; thoroughly familiar with office details. M. BURNS, care McGill, 116 9th av., New York. 8

GENERAL HOUSEWORKER desires position in small family or as chambermaid; present employer going abroad. HELNA, 600 W. 146th st., apartment 61, New York. Phone 2440 Audubon. 14

HOUSEKEEPER OR COMPANION desires position with elderly lady in or near New York city; Scotchwoman. MISS JEAN CUNNINGHAM, 133 W. 97th st., New York. 14

KINDERGARTNER wishes care of child or children for summer months. Address MISS H. M. W., 258 Argyle rd., Brooklyn, N. Y. 9

KINDERGARTNER desires position during summer or coming winter. MARY E. BUCK, 518 Shaw ave., McKeesport, Pa. 10

LAUNDRESS (colored) desires home work, or will go out by the day. EMMA BETHEL, 215 W. 63d st., New York. 8

MOTHER'S HELPER wishes position; companion, housekeeper or nursery governess. ROBERTSON, 287 Clarkson ave., Brooklyn, N. Y. 9

MUSIC TEACHER, middle aged, desires position in some useful capacity in hotel or home; cultivated, companionable, housekeeper; ref. E. R. KURTZ, 2125 Master st., Philadelphia, Pa. 8

NURSERYMAID wishes sole charge of infant in good family; excellent references. MISS M. HUSSEY, care of Mrs. A. James, 218 W. 69th st., New York. 13

PUBLIC SCHOOL TEACHER, experienced in Pittsburg schools, desires position as tutor or companion to children; will travel; highest references furnished. MISS BELL GELLON, Gen. Del., Pittsburg, Pa. 13

STENOGRAPHER wishes position in Philadelphia, Pa.; capable, refined, educated. M. W. DALBY, 3305 Arch st., Philadelphia, Pa. Phone 1510 Preston. 6

STENOGRAPHER, long practical experience, desires position as secretary-companion to lady in New York or as stenographer in summer hotel. Address A. C., 590 E. 134th st., New York city. 11

TEACHER would like position as companion to lady traveling abroad. C. M. R., 60 W. 92d st., New York. 11

YOUNG WOMAN desires position as secretary, companion, assistant in literary work or traveling abroad. E 8, 2093 Metropolitan bldg., New York. 13

## CENTRAL STATES

### SITUATIONS WANTED—MALE

ADVERTISING MAN desires position; 7 years' experience Chicago, State street and country department stores; highest references; specimens furnished. A. H. F., flat 1, 516 East 50th st., Chicago. 14

CHAUFFEUR would like position; good driver; do own repairs; 4 years experience; prefer family who would appreciate good man. MR. MARTIN, 4425 Drexel blvd., garage, Chicago. 14

CLERK (24), experienced in renting, collecting and general real estate office work, would like position in that line or any general office work. Address HANSON C. WHEELER, 4139 Michigan av., Chicago. 9

COLLECTOR desires position in Indianapolis, Ind., with bank or retail house. A. F. MOORE, 931 North Illinois st., Indianapolis, Ind. 14

COMPANION desires position with lady or child 3 or 4 hours daily. MRS. E. R. BRINKEN, 3918 Lexington st., Chicago. 10

COMPANION-SECRETARY desires position; refined, educated, musical young woman, willing and cheerful; city or country; excellent references. MISS LEONORE MARSHIDER, 313 East 17th st., New York city. 13

DRAFTSMAN desires position on heating, ventilating and plumbing; five years' experience; will work for $20 a week. For particulars apply to LEO A. PEREIRA, 218 LaSalle st., Chicago. 11

ELECTRICAL ENGINEER desires executive position; product designing, testing, etc.; 4 years' tech. course degree; $2500 per year to start; 5 years' experience. R 539, Monitor Office. 9

EMPLOYMENT of any kind desired or team work. GEO. W. STOUFFER, 307½ Harrison st., Davenport, Ia. 9

EMPLOYMENT desired in accountant's office by man, 23, to learn business; well educated, reliable, industrious. NELS FRYE, 6333 Stewart ave., Chicago. 13

ENGINEER, age 30, married, desires position; 10 years' experience with steam and electricity; can handle Corliss automatic, slide-valve, simple, compound and triple-expansion engines, A. C. and D. C. dynamos and motors. J. STANLEY HADLEY, Colfax, Ind. 13

FARMER—Reliable middle aged married man desires position; Swiss, thoroughly experienced with live stock, willing and handy with any tools. JOHN EBERHARD, 9804 Raymond av., S. E., Cleveland, O. 13

FURNITURE DESIGNER, first class, desires position; good also on interior decorating; will start for $150 per month. For particulars write to LEO A. PEREIRA, 218 LaSalle st., Chicago. 11

ENGINEER desires position with young mining company or railroad; can give good references. S. F. HARWOOD, 1109 E. Jefferson st., Bloomington, Ill. 9

HELPER desires position on farm or assistant to gardener; has had experience in farm work. ALFRED GODOLPHIN, 3435 South Park av., Chicago. 8

HIGH SCHOOL BOY wants position for summer, Detroit. EDDIE FRUTIG, 308 Vinewood av., Detroit, Mich. 11

LAWYER actively engaged in practise, member of Chicago firm, wishes position attorney for corporation, bank, etc.; previous to practising managed branch office of large corporation; references, etc. H. A. B., 40, 107 Dearborn st., Chicago. 11

MECHANICAL DRAFTSMAN, 33, locomotive engineman; specialty railroad economics; speaks Spanish; can produce results; gilt edge references. W. A. G., 5428 Maple ave., St. Louis, Mo. 8

NURSERY GOVERNESS (North German) desires position; take entire charge of children from 3 years up; good traveler; best personal references. FRAULEIN HARTMAN, 235 E. 60th st., German Governesses Home, New York. 13

PRIVATE SECRETARY of considerable experience will be in line for position about July 1; best of references; Gregg system shorthand; strictly temperate. Address C. B. SIMS, Association Hall, Champaign, Ill. 9

SALESMAN with city and road experience desires position representing manufacturing concern, Chicago and vicinity. Address M. S., Christian Science Monitor, 750 Peoples Gas bldg., Chicago. 10

SALESMAN, 47 years of age, who has sold various lines through practically his entire business career and been connected with one of Chicago's largest packing houses for the past 11 years would like a position in similar line of work. C. K. PECK, 2459 E. 74th place, Chicago. 11

SALESMAN, 5 years' experience, desires position with first-class house; any regular line; can furnish reference; traveling preferred. JOHN C. LEWIS, 3411 West 62d pl., Chicago. 14

STRUCTURAL DESIGNER, experienced, desires position, $125 per month; wish to work in Minneapolis, Minn. For particulars write to LEO A. PEREIRA, 218 LaSalle st., Chicago. 11

YOUNG ATTORNEY, self-educated, recently admitted to the bar, progressive and energetic, 10 years' commercial experience, seeks position in office affording opportunity to familiarize himself with general practise. J. E. K., 1718 State st., Milwaukee, Wis. 13

### SITUATIONS WANTED—FEMALE

COMBINATION STENOGRAPHER AND CLERK desires position; 10 years' experience; no objection to leaving the city. MISS E. N. GREEN, 6442 Lale ave., Chicago. 9

COMPANION desires position with elderly lady; musical; refined; will travel; best references. ELIZABETH M. RICHARDSON, 5537 Madison ave., Chicago. 9

## CENTRAL STATES

### SITUATIONS WANTED—FEMALE

COMPANION desires position with an elderly lady. NETTIE E. WESTON, 220 Columbus st., Grand Haven, Mich. 11

GENERAL OFFICE WORK desired by young woman; thoroughly experienced; references. Address M. O., Monitor Office, 750 People's Gas bldg., Chicago. 9

HOUSEKEEPER desires position or doing second work; best of references. Phone Went. 4078. MRS. FRANCIS STREAN, 432 W. Garfield blvd., Chicago. 11

KINDERGARTNER AND ATTENDANT desires position, or as governess, or nursery governess; permanently or for the summer. MISS GRACE GOLDING, 244 Lincoln st., Evanston, Ill. 10

KINDERGARTNER desires position; 2 years' training at Chicago Kindergarten College. Address M. R., Monitor Office, 750 People's Gas bldg., Chicago. 14

LAUNDRESS, reliable, would like lace curtain work to take home; references. MRS. H. S. HARTZOG, 1903 W. Van Buren st., Chicago. 11

MANAGER desires charge of small store; 12 years' experience in the book and stationery business; highest references furnished; northern states preferred. MRS. S. WIENER, 720 Cowper st., Palo Alto, Cal. 13

POSITION wanted in suit store; capable of taking full charge of alteration department; good fitter. MISS IONA J. McCAIN, care of W. W. McCain, 928 E. Maryland st., Indianapolis, Ind. 14

POSITION wanted by thoroughly competent and educated stenographer. Address S. A., Monitor Office, 750 Peoples Gas bldg., Chicago. 10

STENOGRAPHER, well educated, experienced and very capable desires position; references if desired. FLORENCE BELL, 355 E. 30th st., apt. 14, Chicago. 11

TEACHER OR COMPANION—Young French lady speaking German desires position as governess or companion in good family; best references. MISS IDA URECH, 1400 Astor st., Chicago. 9

TYPIST desires position; experienced; good speller; capable; accurate; take some dictation; opportunity for advancement. BETH LITTLE, 34 S. Franklin ave., Chicago. 13

YOUNG WOMAN desires position requiring knowledge of music; good sight reader, accompanist, teacher, orchestra conductor; will go anywhere. PATRICIA SHIPLEY, 848 So. Kenilworth av., Oak Park, Ill. 13

## WESTERN STATES

### SITUATIONS WANTED—MALE

PRINTER-EDITOR, 15 years' experience, married, wants position; strictly temperate; references furnished. THOS. ALVA WEBB, care the Arkansas, Cotton Plant, Ark. 13

### SITUATIONS WANTED—FEMALE

TUTOR—University student desires position as tutor during summer; grammar and high school subjects. HELEN ALPHIN, 2737 Stout st., Denver, Col. 14

WOMAN PRINTER, union, wants position as assistant to job or ad man; competent, thorough, reliable. MRS. ELLA GORDON, 611 Commercial st., Emporia, Kan. 11

## SOUTHERN STATES

### SITUATIONS WANTED—MALE

ADVERTISING MAN desires position; 30 years old and married; thoroughly trained in writing, designing, illustrating or managing any kind of an advertising appropriation; strictly temperate, honest and reliable; steady habits and hard worker; will go anywhere; moderate salary to start; excellent references. JOHN F. BRADBURY, 903 S. East av., Baltimore. 10

CHAUFFEUR, attendant, desires employment, in refined private family. HARRY DECKER, 1401 Penn. ave., Baltimore, Md. 8

CIVIL ENGINEER desires employment, working on calculations, maps, reports on Southwest properties. R. H. G., 724 West Poplar st., San Antonio, Tex. 13

DENTAL—Young man, good all-round dental mechanic, desires position with private dentist. NATHAN EISENSTEIN, 400 W. Saratoga st., Baltimore. 10

### SITUATIONS WANTED—FEMALE

COMPANION desires position with elderly couple; good reader, good disposition and cheerful. MRS. ELLA MALONE, 2921 West North av., Baltimore. 8

COMPANION OR CHAPERON, refined American, desires position; any locality; best references. MISS E. HERDMAN, 803 H. st., N. W., Washington, D. C. 13

PIANO MUSIC TEACHER desires position in a boarding school; salary $50 per month; best credentials furnished. M. ALICE COFFMAN, "Maple Heights," Woodstock, Va. 10

TEACHER desires position for summer instructing small children; competent, capable. NORA GREENE, Atkins, La. 13

## PACIFIC COAST

### SITUATIONS WANTED—MALE

EXPERIENCED CORRESPONDENT and fire insurance man, capable of managing business, desires position in southern Oregon; Medford, Roseburg or Marshfield preferred; correspondence solicited. WILLIAM J. CRITTENDEN, box 628, Butte, Mont. 9

MANAGER (26) desires employment in retail lumber yard; thorough lumberman, experienced 3½ years, employed, good reasons for wanting to change; a hustler, good mixer, A1 references. W. B. ANTHONY, Jr., 1420 E. 40th st., Los Angeles, Cal. 13

NEWSPAPER MAN of long experience, capable of feature work, desires position with view to permanency; references. WILLIAM GRIFFIN, 1938 Page st., San Francisco, Cal 9

### SITUATIONS WANTED—FEMALE

COMPANION—Refined young woman wishes position with a lady; will go anywhere or travel; best of references. GRACE TAYLOR, Almaden ave., San Jose, Cal. 14

POSITION desired to read. MISS IVY HEDENBERGH, 1134 W. 30th st., Los Angeles, Cal. Home phone 21696 Los Angeles. 14

TEACHER, experienced traveler, would act as traveling attendant or companion for expenses to the middle West or the East. Address MISS ELIZABETH MAHONEY, 1718 13th ave., Seattle, Wash. 9

TRAINED kindergartner desires position; no preference as to location. Address CLOUGH, 409 Burke bldg., Seattle, Wash. 9

## CANADA—FOREIGN

### SITUATIONS WANTED—MALE

ATTENDANT, COMPANION, desires position; thoroughly experienced; would travel. MATTHEW BAKER, Devon villa, Aquila st., St. Johns Wood, London, Eng. 10

LITERARY MAN (24), highly educated, excellent German and Hungarian, good English, fine Latin, desires position as librarian, tutor or private secretary; willing to travel. DR. FARKAS TGNAC, 9 Place du Pantheon, Paris, France. 13

MANAGER (38) desires change or a position of trust; familiar with grocery and provisions. R. H. Weston, 4 Vernon rd., East Sheen, Mortlake, London, Eng. 9

ORGANIST desires appointment in church; licentiate of Royal Academy of Music, London, Eng.; experienced organist. Apply J. LAMONT GALBRAITH, 289 Oxford st., London, Ont. 11

SMART SALESMAN requires situation; thorough knowledge pianos, organs, sheet music, small goods; gentlemanly appearance; London preferred. WINDEATT EDWARD, 4 Vernon rd., East Sheen, Mortlake, London, Eng. 9

### SITUATIONS WANTED—FEMALE

COMPANION-SECRETARY, accomplished in shorthand, English, French, German, musical, desires position; experienced traveler. MRS. ALLISON, 6 Passage de la Madeleine, (21 Place de Madeline), Paris, France. 13

**RATES**
One insertion 12c a line; three or more insertions, 10c a line. No advertisement taken for less than three lines

# Classified Advertisements

Answers may be sent to New York Office, 2092-2093 Metropolitan Bldg., 1 Madison Ave., or Chicago Office, 750 People's Gas Bldg, Michigan Ave. and Adams St.

**TELEPHONE**
Your advertisement to 4330 Back Bay, or, if preferred, a representative will call on you to discuss advertising

REAL ESTATE

*Since Jan. 1, 1909, I have made cash sales of $92,962.58 in the*

## *Fisher Hill District, Brookline*

*from the land bought on that date. Others in a position to know say this is the largest sale from any one tract in this line. Well informed buyers have been quick to take advantage of the combination of high class locality, desirable neighbors, ease of access and prices lower than market rates. Before Dec. 1 I wish to make further sales equal to the above sum. This opportunity is attractive to investors, high class builders and one to be seized by each person wishing to establish a home under exceptional conditions. REAL ESTATE MEN SAY THIS COMBINATION OF IDEAL CONDITIONS and LOW PRICES CANNOT BE DUPLICATED TODAY. It will be difficult to equal it in the future. Large or small restricted lots at from 30c to 45c. A few at even less. Terms of payment to meet the convenience of buyers. The Fisher Hill district has been carefully developed with attractive single houses, many of them costing a large sum, which are occupied by their owners. This land, quiet, secluded, free from all objectionable features, is but from one to 10 minutes from Beaconsfield station. 10 minutes from South Terminal and near Beacon Street electrics at Deane Road. A RARE CHANCE FOR MEN WHO ACT QUICKLY. JOHN D. HARDY, 10 High St., junct. Summer, Boston.*

Tel. Hay. 2151

ROOFING and REPAIRS

An examination of your premises and estimate on new work or repairs will be gladly furnished without charge.

SLATE, GRAVEL, COPPER & TIN ROOFING.

Conductor Spouts and Skylights repaired and renewed. Prompt attention given to all inquiries.

E. B. BADGER & SONS CO.
63 to 75 Pitts St., Boston, Mass.

## BELVEDERE
### WELLESLEY HILLS

A residence section of unusual natural attractions. The manner of its lay out and character of its improvements add greatly to its merits. The "home quality" is ideal. All properties restricted. New houses are being constantly added. Very attractive lots of 15,000 to 30,000 feet are offered at a low price. Inspection solicited. CARTER & PEABODY, agents, 749 Tremont bldg., Boston, Mass.
Also 3 new houses for sale, $8500 to $9500.

## Wellesley Hills

FOR SALE OR WOULD RENT—One of the best locations on Abbott road. Only four minutes from station. Highly developed lot of 30,000 feet, embracing fine grove of natural chestnut and oak. House of 10 rooms in first class condition, with hardwood floors, hot air and hot water heat. Premises can be delivered to purchaser Oct. 1. Price very reasonable and terms to suit. Photographs at this office. CARTER & PEABODY, 749 Tremont bldg., Boston, Mass.

### For Sale in Historic Barnstable

Large 2-story house, wells, shade and fruit trees, piazza, commodious stable; high land; 10 minutes to water; near station, post office, etc.; place known as "The Elms." Apply to H. M. PERCIVAL, Barnstable, Cape Cod, Mass.

### WINCHESTER

AT WEDGEMERE, commanding splendid view of the lakes, several attractive cement houses nearing completion, 2 and 3 baths in each, hardwood finish throughout. For full particulars, address the owner, L. V. NILES, 60 State st. Main 5617.

### A RARE OPPORTUNITY

A farm of 130 acres for sale on an island in Casco Bay, Me., over ½ mile shore front; usual farm buildings. This is valuable as a farm for for developing for lots; near steamboat landing. G. H. HAMILTON, 362 Harvard st., Cambridge, Mass.

MELROSE HIGHLANDS—For sale, modern 9-room house, steam heat, elec. fix., oak finish hall and dining room; 7250 ft. land, fine condition; bank foreclosed; elec. pass; taxed for $5100; price $4200, $500 cash. C. N. GOODRICH, 294 Washington st.

### Farms Throughout New England

$300 to $50,000—Circular free—a postal brings it. Dept. 76. P. F. LELAND, 113 Devonshire st.

FOR SALE—Five acres, Ithaca, N. Y., on new state road; fine hillsite for home; in college town; shade; no buildings; price reasonable. Box 3, Champaign, Ill.

### GOOD OPPORTUNITY

To secure building and grounds for summer and winter resort in Southern Wisconsin. New building, beautifully situated, completely furnished, 30-bed rooms, modern conveniences, hot water heat; 1¼ acres ground; splendid view in all directions; should be substantially patronized from surrounding cities. Rare bargain for $8000. Desirable proposition to right party. Write for particulars and photographs. MRS. C. W. MARTIN, Whitewater, Wis.

## SAN FRANCISCO

For sale at a sacrifice, a new, elegant and artistic house, built by a man of means for a home, but whose business interests now call him East. Large corner lot, magnificent marine view, pergola roof garden; also lovely terraced garden in Italian style. Apply to MRS. GEORGE F. BOWMAN, Agent, 2460 Union st., San Francisco, Cal.

## *YOUR ROOF*

GRAVEL, SLATE and METAL ROOFING, SHEET METAL WORK.
Skylights, Ventilators, Gutters and Conductors put up and repaired.
ARTIFICIAL STONE WALKS. WATER TIGHT CELLARS. ASPHALT FLOORS.
*W. A. Muirfeldt Co.*
161 Devonshire st., Room 1002.

### Ideal Country Home of 20 Acres

One mile from village; new bungalow, 16x40, costing $1000; good out buildings; 5 acres out to orange and other fruits; delightful climate and an ideal location for raising chickens, which always bring a good price. This proposition is hard to duplicate for one liking country life. Will sell or trade for city business enterprise which will stand thorough investigation. Value $6000. Will double in 2 years.
C. A. KUHN, St. Elmo, Ala.

YOU MUST WAKE UP AND
Plan to spend a day to see and buy splendid summer HOTEL site. Terms very reasonable. Beautiful river front. Delightful pine grove. Less than $125 an acre.
CAPTIVATING SCENERY FREE.
For good things in farms and summer cottages, etc., address
MARTHA SOPHIA HOYT, Dept. F.
4 William st., Cambridge, Mass.

### WINCHESTER

AT WEDGEMERE, for sale, large modern house of 12 rooms, extensive lawns, shrubs and shade trees. Apply for particulars to the owner, L. V. NILES, 60 State st. Tel. Main 5617.

EXCEPTIONAL BARGAIN for quick sale, 17 minutes from Boston, attractive 9-room house, modern; concrete walks, spacious grounds, fruit and shade trees, berries, etc.; terms to suit; near steam and electrics. Address N 510, Monitor Office.

WINTHROP—Houses in all sections of the town, with improvements, prices $2400 to $15,000; all kinds of terms. FLOYD & TUCKER, 34 School st., Boston.

**STORES AND OFFICES**

FOR RENT—Pleasant office on Boylston st., for afternoons, to man practitioner. Address N 558, Monitor Office.

**OFFICES TO LET**

DESK ROOM FOR RENT—Large space, well lighted, second floor of office building. Apply to janitor, 93 Broad st.

**FOR RENT—CHICAGO**

ROOMS—Single or en suite, with or without first class board; people from out of city accepted temporarily. 901 Sheridan road. First apartment.

## D. A. R. CHAPTER ELECTS OFFICERS

Mrs. Ralph M. Kirtland of 49 Pierce street has been reelected regent of Minute Man chapter, Daughters of the American Revolution, the election taking place at the home of Mrs. Clara B. Freeman, Tuesday evening. Other officers elected were: Vice-regent, Mrs. Florence B. Qualtérs; corresponding secretary, Mrs. Martha L. Costello; recording Secretary, Mrs. Blanche C. Fox; registrar, Miss Cora Costello; historian, Mrs. Emily Binger; treasurer, Mrs. Mary Lumkin Howe; auditor, Miss Elsie M. Burrill; members of executive committee, Mrs. Martha J. Clarke, Miss Clara B. Freeman and Mrs. Alice M. Brown.

The society is to hold an all-day outing at Egypt June 24 as the guests of Mrs. George A. Lewis of Brierwood. The newly elected regent has been appointed chairman of the state committee on Colonial relics for Continental hall by the state regent.

## CARTER PLAYERS WIN CLOSE GAME

The Stickney Association of Carter schoolboys baseball nine defeated the nine from the Williams schoolboys, both organizations from Chelsea, by 16 to 15, at the Riverside recreation grounds late Tuesday. The umpires were Dr. Edward Hamm, a veteran National league umpire, assisted by Charles Lenfest.

**NEWPORT TO WELCOME MR. TAFT.**

NEWPORT, R. I.—The President will attend the Atlantic Deeper Waterways Association convention in Providence on Sept. 2, and the following day will come here with the members. Plans for a reception are in contemplation.

## MUSIC STUDENTS GO TO NANTASKET

Nantasket is today the scene of the annual excursion and picnic of the student body of the New England Conservatory of Music. Several hundred left on the boat from Rowe's wharf at 10:20 o'clock this forenoon.

The morning was occupied by a ball game. This was followed by luncheon served by the Conservatory steward. The amusement park will be visited during the afternoon by the picnickers and there will be dancing in the pavilion. The return trip will be made in the early evening.

**TELLS OF ISLAND ARMAMENT.**

Col. Frederick V. Abbott, local army engineer, is appearing before the Senate in connection with the bill for more fortifications in the Philippines. Most of the supplies for these fortifications would be furnished by New England manufacturers.

**PEONY EXHIBITION JUNE 14 AND 15**

The annual exhibition of peonies will be held at Horticultural hall Tuesday and Wednesday, June 14 and 15. The first day the show will open from noon until 6 p. m., and on the second day from 10 a. m. to 6 p. m.

**MR. LOW PRAISES MAYOR GAYNOR.**

LONDON—Seth Low has arrived in London en route to Edinburgh and the international missionary conference. Mr. Low said: "New York is now experiencing great prosperity. Judge Gaynor is making a very good mayor."

**FALL RIVER'S POPULATION.**

FALL RIVER, Mass.—The population of the city, as compiled from census taken by the assessors and just made public, is 118,613, as against 115,097 in 1909, a gain of 3506.

TRAVEL

GRAND TRUNK RAILWAY SYSTEM

## EASTERN Summer Excursions

Daily Until Sept. 30, 1910

*Round Trip Fares from Chicago*

TO

| | |
|---|---|
| Atlantic City, N. J. | $25.70 |
| Boston, Mass. | 25.60 |
| Montreal, Que | 20.00 |
| New York, N. Y. | 25.50 |
| Portland, Me. | 27.35 |
| Quebec, Que. | 24.00 |
| Toronto, Ont. Direct Line | 14.60 |
| Toronto, Ont. Via Niagara Falls | 17.00 |

Tickets good via Niagara Falls. Liberal stopovers. 30 days return limit.
Summer Tourist Fares to all Tourist Resorts in Canada, New England, New York and New Jersey. For full particulars address
W. S. COOKSON, A. G. P. A.
135 Adams St., Chicago, Ill.

APARTMENTS

## J. W. COOK & SON CO.

Practical Movers of Piano-Fortes and Furniture

Piano-Fortes and Furniture Packed in the Best Manner for Transportation and Moved in and Out of the City.

OFFICE 2½ PARK SQ., BOSTON Telephone 1756 Oxford

**APARTMENTS TO LET**

## IVANHOE APARTMENTS

72 GARDNER STREET, ALLSTON
Apartments of all sizes from 4 rooms and bath up. Every known modern convenience—the best built house in Massachusetts. Prices $35 to $75. Located on beautiful street, exclusive and quiet, 18 minutes from Park st. Inquire of janitor on premises or W. H. EMERY, 50 Congress st.

FIVE-ROOM furnished apart.; light, cool; telephone; janitor; June 26 to Sept. 20; very reasonable; excellent car service. Near Harvard. 1 Arnold circle, Cambridge, Mass.

TO SUBLET UNTIL OCT. 1—Furnished suite, 2 rooms, bath and kitchenette. 92 Marlborough st., corner Clarendon. Apply to S. E. G., or to the janitor.

NEAR MECHANICS BUILDING, for summer, a cool, airy suite of 5 rooms; bath; $30 a month; fully furnished. N 555, Monitor Office.

PART or all of 7-room furnished suite; all improvements; near Symphony hall. Address R 507, Monitor Office.

**APARTMENTS TO LET—ALANTIC CITY, N. J.**

REASONABLE TO SMALL FAMILY—Five rooms and bath, furnished apartment; location central; 2 short blocks from beach; 3 from steel pier; southeast exposure; all outside rooms; ocean view from every window; elevator. Address Press Office, N 199, Atlantic City, N. J.

**FINANCIAL**

## Partner Wanted

To handle ranch and mines in California. My business is increasing too rapidly to manage alone. Need some one to attend to the office work and correspondence. You must be willing to put from $3000 to $5000 into the business, to be secured by deed to valuable real estate of your own choosing, to hold in your own name. This is an opportunity you will not meet with again. Clean, honorable and highly remunerative. Address E. F. J. OTTARSON, Grass Valley, Nevada County, Cal.

IF YOU HAVE $5000 to invest, with services, in merchandise brokerage business that will bring safe return, and salary of $1500 to $1800 per annum write HENRY REYNOLDS, 202 Walnut pl., Philadelphia.

**SUMMER RESORTS**

## SEA SHORE LOTS

Are you aware how rapidly available sea shore lots are being absorbed? A very few years will bring a scarcity and very much higher prices. We are largest owners of best locations at Nantasket Beach, and are making very low prices for this season only.

SWITHIN & MERRILL
427 OLD SOUTH BLDG., BOSTON.
AND NANTASKET BEACH.

TO LET at Elmhurst Farm, Lake Attash, by the month or season—7 furnished rooms in large farmhouse; large fireplace, telephone, R. F. D., beautiful lawn shaded by 13 century-old elms, high elevation; first-class references. Address 64 Main st., Amesbury, Mass.

**STORES AND OFFICES**

## TO LET

First and Second Floors at
144-150 CONGRESS ST.
Opposite the First National Bank
Containing about 3500 sq. ft. each. Will make alterations to suit tenant.
Apply to
L. D. TOWLE, 16 STATE ST.

**BUSINESS CHAMBERS**

### FINEST STUDIO IN BOSTON

With living room combined. Artists' studio, business chambers, en suite or single. Especially adapted to use of practitioner, ladies' tailor, dressmaker or dentist. Every convenience. Rent reduction until Sept. 1. ALLEN, HALL & CO., 384 Boylston st.

**FOR SALE**

FOR SALE—A well furnished suite; good investment for right party; owner desirous of selling at once. MRS. CLARK, 96 Gainsboro st., suite 3.

FOR SALE—Four terms tuition in Brown's Business Colleges; will sell entire or in terms very reasonably. Address Box 3, Champaign, Ill.

**ROOMS**

BACK BAY—No. 203 Huntington ave., suite 4—Lady having prettily furnished corner suite will let large and small room, next to bath, separate or together; continuous h. w.; private home; ref. exchanged.

HUNTINGTON AVE., 163, suite 2—Choice 2-room furnished suite, with piano; also furnished suites of 2, 3 and 5 rooms, suitable for business, professional work and home.

LARGE pleasant rooms, with table board; overlooking ocean; broad piazza. Apply 86 Summit ave., Winthrop Highlands. Tel. 341-3 Winthrop.

### LYNN-BY-THE-SEA

235 Ocean st. Private home resort. Elegant bathing, driving, walks, scenery, shade

WINTHROP—44 Neptune ave., 3 min. from Ocean Spray station; furnished rooms with bath; overlooking ocean; large veranda. Strictly private family.

334 MASSACHUSETTS AVE.—Rooms to let; private house; centrally located; tourists accommodated. Tel. Back Bay 1005.

BEAUTIFULLY furnished front room; con. h. w., piano; private family. 81 Gainsboro st., suite 3. Tel. B. B. 3319-1.

**BACK BAY.**
199 St. Botolph, near Mass. and Huntington aves. Tourists accommodated.

166 ST. BOTOLPH STREET.
Large, pleasant rooms. Tourists accommodated. Telephone Back Bay 1474-1.

BEACON HILL, 76 Chestnut st.—Pleasant rooms for tourists; summer rates. Telephone 2646-3 Haymarket.

2 CARLETON ST.—Furnished room; convenient to Falmouth; private family; bath, toilet, hot and cold water; $2.

74 HUNTINGTON AVE., suite 2—One furnished room; private family. Tel. Back Bay 1290-5.

**ROOMS—NEW YORK**

THE CONNEAUT
371 CENTRAL PARK WEST,
CORNER 97th ST.
Ideal summer home; dining room top floor; roof promenade; elevator service; home cooking. A. K. DICK, Manager.

190 CLAREMONT AVE.—Sunny, modern apartment, 5 rooms, furnished, single or en suite; kitchen privileges; tel.; one block 125th st., subway, near Grant's tomb. FEHN. Ring janitor's bell.

CULTURED HOME in apartment for women; ideal for students; board optional. THE RALEIGH, Central Park. MISS PRESCOTT, 7 W. 92d st., New York city.

92D ST., 74 WEST—Rooms comfortably fur., separate or en suite. Tel. 9605J, Riverside. Call evenings except Sunday and Wednesday. DENISON.

104TH ST., 150 WEST, apartment 24—Will share attractive apartment with women; elevator, telephone; elevated and subway convenient.

318T ST., 29 EAST, NEW YORK, near Madison ave.—Rooms, single or en suite; home cooking. MRS. D. E. TUTHILL.

TOURISTS ACCOMMODATED.
MISS J. E. RANKIN.
27 West 93d st., New York.

DESIRABLE furnished rooms to rent in good locality; special terms for summer. MRS. TURNER, 163 East 36th st.

FURNISHED—Two rooms, kitchen, bath. July and August. WALDO, 204 W. 94th st., New York city.

**ROOMS—CHICAGO**

MODERN, furnished rooms; reasonable. Kenwood "L." I. C. and 43d cars. 4221 Ellis ave. Oakland 4855.

**SUMMER BOARD**

LADY WISHES to take children to Asbury Park seashore for July and August; entire care taken. Parents stopping at hotels may find this more agreeable for children than hotel restrictions. Best of everything supplied. Address MRS. F. S., 114 South Ninth st., Newark, N. J.

WANTED—Few persons who appreciate quietness and refinement, can obtain summer board on pleasant farm at seashore; wide porch, team, boats, fish, clams, lobsters, boating, bathing, plenty milk, cream and eggs. C. B. DAVIS, Vinal Haven, Me.

BROADVIEW INN.
Beautiful location, magnificent views, 1500 feet elevation, farm connected; fine table, large rooms; city references. Booklets, $8 week up. Write to LOCKES MILLS, ME.

SUMMER BOARDERS WANTED at a pleasant farm 39 miles from Boston. New rooms, good table, shade, piazza. $7.00 per week. MRS. FRANK JEWETT, Windham, N. H., R. D. Box 60.

MASON, N. H., 1 hour from Boston, large farm, home cooking, especially fine for children; terms $7 per week. Address MRS. A. W. SCHRAEP, Box 62, Mason, N. H.

**CLOTHING**

WANTED—Cast-off clothing, all kinds, ladies' and gents'; other personal property, old gold, silver, antiques; will call; pay cash. M. DE GROOT, 195 Pleasant st.; tel. 2651-2 Oxford.

THE CHRISTIAN SCIENCE MONITOR Classified Advertising Columns bring returns. A telephone call to 4330 Back Bay will give you information as to terms.

## Houses for the Summer

### Plymouth, Mass. MANOMET POINT

Summer cottages to lease for season, $250 to $400. Fine bathing beach, good boating. Beautiful views of ocean and country. Best of water supply and sanitary arrangements. Photos and full information. E. A. KEITH, 1156 Main st., Campello, Mass.

KINGS BEACH, SWAMPSCOTT.
TO LET—For season, modern house, 9 rooms; nicely furnished; all conveniences; excellent bathing; good ocean view; near boulevard. G. E. THOMAS, 394 Essex st., Lynn, Mass.

### RENT ON CAPE COD

At Cotuit—10 rooms, bath, completely furnished; stable. Fine bathing, boating. Reasonable. Picture and information, 60 State st., room 813.

LAKE MINNETONKA, MINNESOTA.
For rent, the Ward cottages at Minnetonka Beach; one 12 rooms, $750; other 14 rooms, $1000 for season; furnished. Address PEACOCK, 629 Guaranty bldg., Minneapolis.

TO LET—Mattapoisett, for summer, furnished house of 9 rooms overlooking water; bath, 3 fireplaces, billiard room, stable, tennis court, bathing, $800. Apply 25 Central st., Methuen, Mass.

**HOUSEHOLD NEEDS**

SANTO HAND Vacuum Cleaner

Easiest of all Hand Vacuum Cleaners to operate. Simple, durable, efficient. Satisfaction guaranteed.

DUREN & KENDALL, Agts.
30 Summer St., Boston, Mass.

### F. KNIGHT & SON Corporation

61 OLIVER ST., BOSTON

¶Take entire charge of homes or offices the contents of which are to be transferred elsewhere. ¶Attend to moving; pack for storage or shipment; place in storage or ship; arrange for insurance; send expert men to unpack. ¶Owners are wholly relieved of all trouble and labor. ¶Our long years of experience and unquestioned financial responsibility make it perfectly safe to entrust the removal or packing and shipping of furniture, pictures, bric-a-brac, china, cut-glass, silver, etc., to us. ¶We guarantee more expert and careful handling than can be secured in any other way. ¶Correspondence solicited. Telephone.

IF YOU DO YOUR OWN IRONING
You Should Have QUICK-CATCH CLIPS

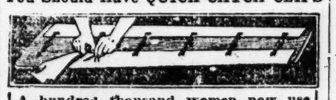

A hundred thousand women now use QUICK CATCH CLIPS on their ironing boards. With the Clips they can change covers in 30 seconds, and covers are held without sewing or tacking. A woman's invention for women. Fit any board. Last indefinitely. Any woman can attach the Clips, and they work as easily the first time as the hundredth.
25c
Send 25 Cents today—You'll never regret it.
THE IRONING BOARD CLIP CO., STATION B, CLEVELAND, O.
We can use a few more good agents.

Perfect Cream Separator
(For Household Use.)
Take one to the country with you and you'll always have your cream handy. Saves money on your milk bills. Easily operated. Nothing to get out of order. Easy to wash. Fits into any chest. Price complete $2.00. Further particulars by mail.
M. E. HINKLEY,
52 Milton Ave., Hyde Park, Mass.

OLD BRASS AND IRON BEDS
MADE TO LOOK LIKE NEW
By what we believe the best process yet known we refinish old brass or iron beds or other articles of brass so they look new; will not again tarnish; will send estimator on request; goods in Chicago called for and delivered.
BRIGHT-ON REFINISHING CO.,
1926 WABASH AVE., CHICAGO.
Tel. Calumet 3663.

ADAMS & SWETT CO.
Established 1856.
CARPET BEATING.
VACUUM CLEANING.
NAPHTHA CLEANING.
130 Kemble Street, Roxbury
Telephone Rox. 1071 and 1299.
Price Lists and Estimates Furnished.

**FURNITURE**

CHURCH FURNITURE
SUNDAY & DAY SCHOOL SEATING
Opera & Folding Chairs
Cheap & good, send for Catalog
Excelsior Furniture Co.
6th & VINE, Cincinnati, O.

**MOTOR BOATS AND ENGINES**

**HATTERS**

PANAMA HATS BLEACHED
AND BLOCKED in style in 3-4 days, our own bleachery; no acid used. WEILHART & RUHMAN, 11 School st., street floor.

WOMEN'S SPECIALTIES

Modern Methods Under Sanitary Conditions — B&H CLEANSING — Highest Grade Work at Short Notice

*Bundles Called for and Delivered*

At tennis one clear afternoon
When sets were even all
This maiden met with a mishap
In lunging for the ball;
In stepping back she tripped and fell,
And lo! there was a stain;
And though it bothered Bright & Howes
They fixed it just the same.

GOWNS, LACES, WRAPS
GLOVES, CURTAINS, BLANKETS
CLEANSED
BRIGHT & HOWES, Inc.
Back Bay Office, 64 Huntington Ave. Telephone B. B. 1281.
Brookline Office, Coolidge Corner. Telephone Brookline 1396-3.
ALLSTON OFFICE AND WORKS.
84 Braintree St. Telephone Brighton 720.
TELEPHONE, CALL OR WRITE FOR PRICE LIST.

Mlle. Claff
EXPERT CORSETIERE.
The charm and grace of my custom-made Corsets are the result of skilful designing, choice materials and my personal attention.
Our new line of Ready-to-wear Corsets, from $5 up, refitted and altered free of charge.
LA PARISIENNE CUSTOM CORSET PARLORS
420 Boylston St., Room 323, Boston.
Tel. 3933-4 B. B.
Offices: New York, Providence, R. I.

Maxwell's $5 Hat Shop
59 Temple Pl. Boston.

BIRTHDAY GIFTS
IN FINE TORTOISESHELL AND IVORY
Manufacturers. Retailers. Repairers.
Our 14 K self-filling Fountain Pen only $1.00.
Fully Guaranteed.
N. C. Whitaker & Co
7 Temple Place, Room 22 and 23, Elevator.
Telephone 2645-3 Oxford.

MISS EUSTIS LADIES' HATTER
The Kensington, 687 Boylston St.
Reduced prices the balance of the season.

BUREAU OF SOCIAL WANTS
Including Circulating Library.
Board and Room Registry, 41 West St.

**MEN'S SPECIALTIES**

Solid Leather Pocket Book

For bills, change, tickets, cards, etc. The handiest book ever made. All solid leather. Cannot wear out. Retails at $1.00 in the stores. Direct from the manufacturers. By mail..... 50c
THE LEATHER SHOP, Rm. 40, Globe bldg., Boston

**NOTICES**

CITY OF BOSTON

Ordinances of 1910, Chapter 3

In the Year One Thousand Nine Hundred and Ten.

Concerning Monthly Conferences of Heads of Departments

Be it ordained by the City Council of Boston, as follows:

The City Council of the City of Boston and the heads of the following departments: Bath, Building, Engineering, Fire, Health, Hospital, Library, Park, Public Buildings, Public Grounds, Schoolhouse, Street Commissioners, Treasury, Water and Wire, and of such other departments as may be designated by the Mayor, shall meet at the City Hall at three o'clock on the first Monday in every month for discussion and cooperation concerning the business of the city and the respective departments. The Mayor, or such person as he may designate, shall act as chairman, and on organization the City Clerk shall act as secretary and he shall mail notices of all the meetings.

The City Council and the heads of departments so assembled shall in their discretion, upon application of accredited representatives of associations and organizations interested in city affairs, designate a time when such representatives may appear before them and be heard upon the subject of their application.

In City Council, May 16, 1910.
Passed, JOHN T. PRIEST, City Clerk.
Approved May 17, 1910.
JOHN F. FITZGERALD, Mayor.
A true copy. Attest:
JOHN T. PRIEST, City Clerk.

THE CHRISTIAN SCIENCE MONITOR Classified Advertising Columns bring returns. A telephone call to 4330 Back Bay will give you information as to terms.

**FOREIGN STEAMSHIPS**

## CUNARD LINES

Queenstown, Liverpool, Fishguard for London and Paris.

SAXONIA....June 21, 9:00 A. M. } FROM
IVERNIA.....July 5, 8:00 A. M. } BOSTON
CARONIA ..... June 11 }
CAMPANIA..... June 18 } FROM
MAURETANIA .... June 22 } NEW YORK
Gibraltar, Genoa, Naples, Adriatic
ULTONIA...June 16 } CARPATHIA..July 7
Travellers' cheques good everywhere.
THE CUNARD STEAMSHIP CO., Ltd.,
Telephone Main 4353. 126 State Street.

**HELP WANTED**

Cloak and Suit Buyer Wanted

IN LARGE SPECIALTY STORE EAST OF CHICAGO. OPPORTUNITY TO BUY STOCK IN THE BUSINESS TO THE RIGHT MAN. ADDRESS M 511, MONITOR OFFICE.

**AGENTS WANTED**

AGENTS—Improved specialty for automobile owners; quick seller; big profits. Write for particulars today. Address G. 2093 Metropolitan bldg., New York city.

**SITUATIONS WANTED**

YOUNG WOMAN desires position, clerical, collecting, or in real estate office; very legible writer; good saleswoman; would act as companion or housekeeper to children, where love and care with good training would be appreciated; location immaterial; ref. ex. E. S. A. 830 13th st., Douglas, Ariz.

**ARTESIAN WELLS**

C. G. Smith began the Driven Well Business in 1876

ALL IN NEED of expert advice and estimates on anything in the Artesian or Driven Well line call on
C. G. Smith Artesian Well Co.
98 HIGH St., BOSTON, MASS
Tel. Main 2288.

**RESTAURANTS.**

SOUTH STATION RESTAURANT
ALWAYS ESSENTIAL to know a good place to eat; arriving or departing from the South Station, Boston, you will find quick service and pure food at the restaurant and lunch room; accommodations for 500 people; all modern conveniences.
J. G. COOPER & CO., Proprietors.

**LAWYERS**

FORSTER & HALL
BARRISTERS, Toronto, Canada, 236 Confederation Life Bldg.

COLLIER & CLARK
Attorneys and Notaries Public
811 H. W. Hellman Bldg., Los Angeles, Cal.

CHARLES G. BALDWIN,
Attorney and Counselor at Law, 204-5 Piper building, Baltimore.

LAWYER'S PRIVATE OFFICE — In suite with others; telephone; stenographer. Room 511, 84 State st., Boston.

**PUBLIC ACCOUNTANTS**

WM. FRANKLIN HALL
ACCOUNTANT; books audited. Examinations and investigations conducted with the utmost care and efficiency.
53 STATE STREET
Exchange Building, Boston, Mass.

LOUIS C. GOETTING
Auditor, Accountant & Adjuster
79 FIFTH AVENUE, NEW YORK.

**DENTISTRY**

Dr. T. Elhanan Powell
DENTIST
Suite 904 Masonic Temple, Chicago.

**TYPEWRITERS**

NEW—3 MONTHS FOR $5—MACHINES Rental allowed on purchase; easy terms. WELLINGTON VISIBLE TYPEWRITER CO., 309 Washington st., Boston.

YOU CAN RENT 3 MONTHS FOR $3.90. Sell on easy terms—Rem. No. 6, SMITH No. 2. AM. WR. MACHINE CO., 38 Bromfield st.

A. R. ANDREWS, Estab. 1892.
TYPEWRITERS AND SUPPLIES.
3 Tremont Place—4 Beacon Street.

**MUSICAL INSTRUMENTS**

VIOLONCELLOS made by Henry White are used by the leading soloists. Address 1 Boylston st., Boston, Mass.

**MACHINERY**

SAFES AND MACHINERY
Moved promptly by YOULDEN, SMITH & HOPKINS, 571 Atlantic ave.

**MISCELLANEOUS**

CRAB TREE FARM
LAKE FOREST, ILL.
CERTIFIED MILK FOR CHICAGO

# THE HOME FORUM

## Clothes at Commencement

IT is said that the girls of an eastern college have banished millinery from the commencement exercises—at least on baccalaureate Sunday. Last year the graduates were submerged under a seething mass of millinery. What each girl had left visible of herself after donning her own extinguisher was quite hidden by the extraneous portions of her neighbors' finery. No one, moreover, could see the speaker, and even his voice came to them, the girls averred, blurred by the swish of silks and feathers and the susurro as of a flower garden.

There was a committee appointed by the seniors this year to consider the whole question of dress, partly in the hope of reducing it both as an item of expense at commencement and as an object of conspicuous interest. It was, however, felt to be not quite possible to restrain the young women who must be seen and known in one way or another, and if they cannot achieve college honors and are not born to high ability, must therefore thrust upon their backs what will pick them out for style and extravagance. Or at least this is what is said about it. Experience proves, however, that the best students in the class are sometimes the best—or the worst, as one considers it—in this question of modishness.

And still the question rises: Why should women desire to be conspicuous for the amount of expensive stuffs they can contrive to drape or dangle or drag or otherwise display about their persons? Why should a woman more than a man seek to make a work of art of herself? Man's aping of artistic types in dress seems limited to architectural features, such as the severe perpendicularity of his trousers and the rectangular effect of his Prince Albert, to say nothing of the stove-pipe hat. Woman, however, makes a picture of herself in line and color, a sculpture in form (not by any means Greek), would woo the poetry of motion into her walk and the music of flutes into her laughter and her speech. Every gracious art is supposed to go to the making (and the "make-up") of a perfect woman nobly planned; but whether this artistically conceived creation is she who can warn, comfort and command the world is still perhaps excusably doubtful.

Is not a devotion to dress after all the exploitation of personality? and is it not the metier of the "real lady" to make her personality as inconspicuous as possible? proving herself to the world by her deeds rather than by her personal appearance?

## Cape to Cairo Railway

"You Americans always think of doing big things and have always been able to boast of the gigantic achievements of your country," remarked an Englishman.

"But think of the Cape Town to Cairo railway," said Mr. Gilldemeester, "that covers a stretch of 6400 miles from one terminal to another."

There are now 2300 miles to be completed and it will be finished in three years, being then the longest railroad in the world, covering 6400 miles with one straight track—think of it. When completed the traveler can reach from Cape Town to Paris in 10 or 11 days. The track traverses and opens up a country rich in every mineral, including gold, silver and even diamonds. What it will accomplish for the continent of Africa the world can only partially comprehend.

"Many American engineers," said Mr. Gilldemeester, "are employed on the work, which is largely being done by Kaffir laborers, and when we have this railroad spanning the continent from tip to tip we shall have something that will set you Americans thinking of building your railway to Alaska, and on through Mexico to South America."—Exchange.

The new steamship passenger line from Galveston to European ports will be a welcome addition to the facilities already existing for Texans to go abroad.

## The Quaker Meeting House at Jordans

IN the country of Buckinghamshire, England, is one spot of peculiar interest to Americans, by reason of its association with William Penn, the founder of Pennsylvania. This is the little meeting house of the Society of Friends at Jordans. Situated in a wooded hollow at the foot of a hill, it is the very expression of seclusion and of peace. The building is a simple red brick structure, with an interior of the plainest—plain wooden wainscoting and benches, and whitewashed walls without adornment of any kind. On a small circular table, used formerly by William Penn, is the visitors' book, in which the names of Americans figure largely. The meeting house was built about 1679. At the present time two regular meetings are held in it every year, one on the fourth Sunday in May, the other on the first Thursday in June.

In the neighboring village of Chalfont St. Giles, situated some two miles to the northeast of Jordans, is the cottage where Milton lived and where he wrote "Paradise Lost," while two miles further on, still in the same direction, commanding the villa residences of Chorley Wood, is the fine old half-timbered house of King's farm, where William Penn was married, in 1672, to Gulielma, daughter of Sir William Springett.

JORDANS MEETING HOUSE.
Built about 1679. Within is a small circular table, formerly used by William Penn.

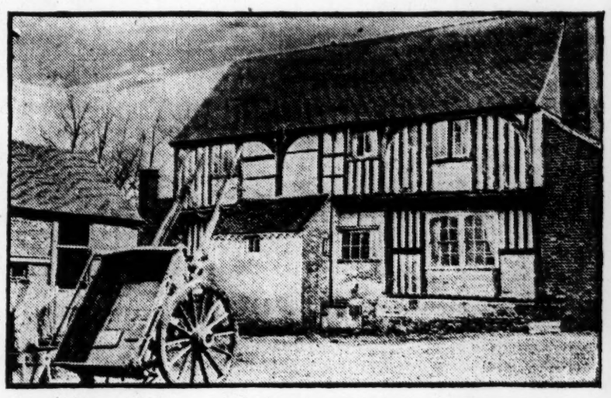

KING'S FARM.
Old half-timbered house where William Penn was married in 1672.

## Growing Lavender

Lavender can be grown on more different kinds of soil than is generally supposed. Mitcham lavender, which is sold in London in the month of August by venders who still chant almost the last of the old "cries of London," is grown on the Surrey chalk. Though there are several varieties of lavender, Mitcham lavender is considered the best, but the land on which it was originally grown is now covered with houses and has become a suburb of London. A few years ago a botanist observed that plants of the same tastes as lavender flourished on the sandy heaths near Bournemouth in the south of England, and now a thriving lavender industry has been developed on what was once almost worthless ground. Lavender was once a native of the hot hills of the French and Italian Riviera, and of the lower slopes and valleys of the Alps. To those who grow the flower in large quantities, the chief product is the oil of lavender, produced by distillation, and used for making lavender-water, scenting soaps and powders, and for other purposes.

## A Parisian Tribute

The proposal to name a Paris street of secondary importance near the avenue Victoria after King Edward VII. will possibly be dropped in favor of an amendment for rebaptizing the rue Royale in his majesty's name. It is known that for many years the Paris municipal council has made a point of celebrating foreign, local and national personalities by giving their names to different streets, but it is doubtful whether any such compliment of this kind has been paid by the change of name of so important a street. Alexander III. of Russia is celebrated by a bridge and the avenue connecting the bridge with the Champs Elysees, but both the bridge and the avenue were new, whereas the rue Royale, leading from the Madeleine to the Place de la Concorde, has had this name for a century at least, and is perhaps one of the best known thoroughfares in the whole of Paris.—Pall Mall Gazette.

As the architecture of a country always follows the earliest structures, American architecture should be a refinement of the log-house. The Egyptian is so of the cavern and mound; the Chinese of the tent; the Gothic of overarching trees; the Greek of a cabin.—Hawthorne.

## A VISIT TO BETHLEHEM

SOLOMON and I started for Bethlehem one very hot afternoon. Solomon is a dragoman, and having been educated in an English school he speaks English very well. We were on quite friendly terms, though I had only been a few days in Jerusalem, for he had already taken me to Bethany on a pouring wet day and we had both got soaked to the skin and covered with mud and had condoled with each other on these untoward circumstances. He had also conducted me one night to a Christian school where a play was being acted by the scholars, his brother being one of them. We walked there together by the light of a most magnificent moon and a very inadequate lantern which Solomon had brought to help out the moon, I suppose. Street lighting is considered unnecessary in Jerusalem. The play had turned out well worth seeing. It was chiefly concerned with Joseph and his brothers. The dignity and pathos which these lads exhibited was really surprising, and it would have been interesting to know how they had learned a style and manner which was quite suitable to Pharaoh and his great prime minister.

But I meant to tell of our ride to Bethlehem. We mounted our donkeys just inside the city gate and set off in a cloud of dust and under a blazing sun. But the dust lessened as we left the traffic behind and jogged slowly along an almost deserted road.

Everywhere Solomon told me some interesting tale: Here was a stone where some prophet had slept, out of this fountain a hero had drunk, on that hill Saul had searched for his father's asses, in this field the shepherds had watched their flocks by night, and there stands a huge Greek monastery. All this was poured out along the road till I got a little confused with it all. At any rate, every field, crag, cave, fountain or pool had a story of its own, and I confess that this was by far the most interesting part of the exhibition.

The holy sites in Bethlehem are necessarily disappointing. One has pictured so often the original simple scene, the rough cave used as a stable or outhouse for cattle, as caves still are; the mother and babe quietly sleeping on piles of straw, the splendid Syrian stars seen through the open entrance, and the air thrilling to the cry of "On earth peace, goodwill toward men." But what one finds is so utterly different and so incongruous. A huge church, full of stained glass, marble, gilding, candles, priests, organ music, processions and incense. One might be in Florence or Rome, and the quiet holy scene that has been so familiar vanishes away and is with difficulty recalled.

Bethlehem itself is now a thriving town, with many industries, chief among which is the beautiful carving of large shells which are imported from the Persian gulf. The people differ from those of the surrounding country and the women are especially tall and handsome and wear a most becoming headdress peculiar to themselves.

## Chinese Nightingales

A correspondent in Vienna, writing to the Daily Mail of London, reports that a number of Chinese nightingales have recently been imported into the city, where it is hoped they will make their home. Some 30 were released not long ago, and 12 of them are still to be found close to the tree where they were originally let loose. The remainder appear to be scattered about the other public parks in the town. In the event of the birds settling down in the various gardens, the authorities have decided to import further quantities.


The Christian Science Monitor

Published daily, except Sunday, by

The Christian Science Publishing Society

Falmouth and St. Paul Streets, Boston, Mass., U. S. A.

Publishers of "The Christian Science Journal," "Christian Science Sentinel," "Der Herold der Christian Science," and other publications pertaining to Christian Science.

ARCHIBALD McLELLAN, *Editor-in-Chief.*
ALEXANDER DODDS, *Managing Editor.*

*All communications pertaining to the conduct of this paper and articles for publication must be addressed to the Managing Editor.*

Entered as Second Class at the Postoffice at Boston, Mass., U. S. A.

TERMS

Single copies, 2 cents. By carrier in the Greater Boston newspaper district, 12 cents the week.

SUBSCRIPTIONS BY MAIL PREPAID

In the United States, Canada and Mexico:

Daily, one year.....$5.00
Daily, six months.....3.00

In all other countries additional postage at the rate of $3.00 yearly is required.

All checks, money orders, etc., should be made payable to The Christian Science Publishing Society, Boston, Mass., U. S. A.

The Christian Science Monitor will be found on sale at all newsstands in New England, and in Christian Science Reading Rooms throughout the world.

Rates for advertising will be furnished upon application to the business department.

The publishers reserve the right to reject any advertisement.

Long Distance Tel—Back Bay 4330
Eight Trunk Lines.

Eastern Advertising Office, Suites 2092 and 2093, Metropolitan Building, 1 Madison Ave., New York city.

Western Advertising Office, Suite 750 Peoples Gas Building, Michigan Ave. and Adams St., Chicago.

European Bureau, Suites 23 and 24 Clun House, Surrey St., Strand, London.


## Florence Nightingale

One of the first messages sent by King George has been to Miss Florence Nightingale, who has just celebrated her ninetieth birthday. Miss Nightingale, it will be remembered, with a staff of 38 nurses, was in charge of the nursing arrangements in the hospitals at Scutari during the Crimean war.

## Record at Vassar

Male Visitor—Do you have any athletes here?

Fair Vassarian—Well, there's hardly a girl here but can twist some man 'round her little finger.—Princeton Tiger.

## GOOD LUCK AND BAD LUCK

AMONG the many blessings which Christian Science brings to those who study it is the understanding that man is not at the mercy of circumstance, but is the master of it. Many of us have been brought up in the belief that men are at the mercy of chance or of a Deity whose pleasure it might be at one moment to send health and plenty and happiness, and at another sickness and poverty and sorrow. Discord has thus been invested with divine sanction, so that when those who have been trying to live what has been characterized as a Christian life become the victims of sickness, or poverty, or woe, it has been the custom to say that God has seen fit to try them in this manner, and the seeming incongruity of the procedure has been ascribed to His inscrutable wisdom.

Such reasoning as this has its root in "the knowledge of good and evil," against which false so-called knowledge or more properly belief, divine wisdom is represented in the second chapter of Genesis, as warning man. This "knowledge of good and evil" is assent to the belief that both good and evil are real and have power, a claim which takes God's name in vain and which is the basis of human enslavement, for if evil is real, then either God, good, made evil, or else there is another creator. But both reason and revelation inform us that there is only one creator; namely, God, good, and, as the Master said, "a good tree cannot bring forth evil fruit." From this it follows that God never made evil, and that, therefore, evil never was made and has neither intelligence, power nor reality; in fact, as Jesus said of the devil or personified evil, "There is no truth in him."

This understanding of the omnipotence of God, of good, strikes at the root of superstition and removes fear. We see, thanks to it, that man is not under condemnation of any sort, but is governed by the ever-operative law of good; and it is the conformity of human thought to divine Principle, to unchanging good, which determines the harmony of man's existence. There is no such thing as good or bad luck. Conformity to Principle, right thinking and right doing, assures health and harmony, happiness and abundance; while departure from Principle, wrong thinking and wrong doing, produces the illusions of want and sickness, of sorrow and death. As a man sows he must reap, and "there is no discount in the law of justice" (Science and Health, p. 5). The spirituality or materiality of thought, the reflection of divine Truth and Love or the manifestation of mortal ignorance and selfishness, determine the harmony or discord of existence.

Christian Science makes plain to its students that here or hereafter mortals must rise above all materiality—the "old man" must be put off and the "new man" put on—and that neither death nor any circumstance other than persistent right thinking and doing is going to help in any way toward this ultimatum. And it further insists that right thinking and doing is not merely the measuring up to some human standard of thought and conduct, but the bringing of thought and life into line with the truth of being; namely, the omnipotence and omnipresence of good, and the consequent refusal to accord power or place to evil of any sort.

This is the constantly reiterated teaching of the Bible, but the human mind has "sought out many inventions" and obscured the unvarying action of the spiritual law. God's law, however, continues to urge its claims, and they are wise who, when discord comes upon them, look into their own consciousness to see what is wrong there. The mathematician, when he fails to demonstrate the basic law of mathematics, does not put down his failure to the weather, or any other outside circumstance. Rather does he try to discover the error in his thinking which has produced the discordant result, for until that is rectified he knows that a harmonious solution cannot be reached.

It is not otherwise with all the affairs of mortal existence, and what has so often been taken as a trial sent by God for some wise purpose of His own, is nothing but the suffering which wrong thinking brings and which claims reality and power till the error of belief which produced it is destroyed by Truth and human thought comes into line with the divine. Then, and not till then, will it be understood what Mrs. Eddy means when she writes, on page 66 of Science and Health, that "trials are proofs of God's care," for trials point to the purifying influence of divine Principle in human affairs, and they are wise who heed the warning given and address themselves without delay to the task of setting their mental house in order. "Blindness and self-righteousness" may "cling fast to iniquity" (Ibid., p. 448), but sooner or later every thought must be brought into captivity "to the obedience of Christ," and it is for each one of us to determine whether the process shall be slow or fast, discordant or harmonious.

The ability to smile, to enjoy the laughter of others, to spread the contagion of happiness wherever we go, makes us not only a welcome guest, but an actual blessing.
—Edwin Osgood Grover.

## Make Me as One of Thy Servants

Dismiss me not thy service, Lord,
But train me for thy will;
For even I in fields so broad
Some duties may fulfil;
And I will ask for no reward,
Except to serve Thee still.

All works are good, and each is best
As most it pleases Thee;
Each worker pleases when the rest
He serves in charity;
And neither man nor work unblest
Will Thou permit to be.

O ye who serve, remember one
The worker's way who trod;
He served as man, but now his throne
It is the throne of God:
The scepter he hath to us shown
Is like a blossoming rod.

Firm fibers of the tree of life
Hath each command of his,
And each with clustering blossoms rife
At every season is;
Bare only, like a sword of strife,
Against love's enemies.

Our Master all the work hath done
He asks of us today;
Sharing his service, every one
Share, too, his sonship may.
Lord, I would serve and be a son;
Dismiss me not, I pray.
—T. T. Lynch.

## An Estimate of Mrs. Browning

A high authority in literary criticism speaks of Mrs. Browning as a rhymer at 10, an author at 16; an omnivorous reader, a loving student of philosophy and the classics. In style original from the beginning, remarkable alike for defects and for beauties; often rugged and unfinished, from subordination of taste to excess of feeling; always intense, rarely sportive; worshipful and sympathetic, tremendously sensitive to the sorrows of existence; the most fragile of beings, yet essaying to reach the infinite; all ethereal yet all human, the idol of her kindred, says a writer in the Louisville Herald.

Elizabeth Barrett Browning is considered by many to be quite on a level with her husband, so far as her achievements in the line of poetry are concerned. Her lyrical capabilities were of the highest order, and in some ways she ranks up with the greatest of the poets. In but few of the mighty singers of the past do we find a profounder insight into the human heart or a rarer expression of the deeper longings of the soul.

Competent critics declare that her genius was perhaps as great as that of any poet of our generation; that while in certain intellectual qualities she was inferior to Tennyson and Browning, in others she was their superior.

## More Congratulations on His Good Fortune

Colonel Roosevelt's baggage, as well as that of his family, will be admitted into the port of New York without inspection and free of duty. Having been in London in an official capacity, he ranks as a recognized diplomat, and his effects are, in consequence, excused from the exactions of the tariff collectors.—Dallas News.

The responsibility of tolerance lies with those who have the wider vision.—George Eliot.

*To get peace, if you do want it, make for yourselves nests of pleasant thoughts. None of us yet knows, for none of us has been taught in early youth, what fairy palaces he may build of beautiful thoughts—proof against all adversity. Bright fancies, satisfied memories, noble histories, faithful sayings, treasure-houses of precious and restful thoughts, which care cannot disturb, nor pain make gloomy, nor poverty take away from us—houses built without hands.—Ruskin.*

## CHILDREN'S DEPARTMENT

### PICTURE PUZZLE

What electrical term?

ANSWER TO YESTERDAY'S PICTURE PUZZLE.

Bathing (Bat-H-in-G).

A man who cannot mind his own business is not to be trusted with the King's.—Saville.

### Carol and Her Comet

Caroline was very much delighted with something that had happened. It came the same day with something that ought to have happened and did not. This was the comet. The children had all been talking about it and wondering over it, and then the great day turned out to be a cloudy night (as Roy said). Nothing was to be seen of the expected stranger of the sunset skies. And so Caroline called the pony Comet. He was a great deal the more surprising of the two.

Now you know! It was a pony that happened. He just ambled up the driveway the day of the comet that did not come out—grandma's present to Carol.

But this is not all there is about it. No, indeed. Carol had been having lessons at the riding school with some of the other girls. She had learned to sit quite straight without holding on to the saddle; and to guide the horse with the reins in one hand, crossed from side to side in the proper style. So she jumped into her riding skirt and on to the pony just as if she had always owned him. Pony made friends with her at once. Over at the Country Club soon after this there was a meet of all the riding folks of the neighborhood. Mother drove over with Billee in the carriage and Caroline ambled along on Comet. People laughed when they heard the name of the new pony, but Carol said all she could say was that he went much faster than that little flare of light she had seen in the sky. And surely pony's tail was longer and thicker and altogether more satisfactory than the comet's.

At the meet half a dozen young girls with their ponies rode a race. Two girls rode real little horses that stepped 'way ahead of the ponies. When Comet saw how he was being beaten, he evidently determined to deserve his name. He sprang into a wild gallop so suddenly that Caroline's hat went off and her comb came out and her hair fell floppity-flop all into her eyes; but she clung tightly to her reins and kept her seat bravely. And Comet came in home not so far behind the two horses.

Fancy Caroline's surprise to see her picture in the paper next day, just as she looked riding Comet in the race. She was even more pleased to have the picture of pony than of herself.


Science and Health

With Key to the Scriptures

The text book of Christian Science

BY

Mary Baker Eddy

A complete list of Mrs. Eddy's Works on Christian Science with descriptions and prices will be sent upon application

ADDRESS

Allison V. Stewart

PUBLISHER

Falmouth and St. Paul Sts.
Boston, Mass.

# THE CHRISTIAN SCIENCE MONITOR

"First the blade, then the ear, then the full grain in the ear."


## EDITORIAL


Boston, Mass., Wednesday, June 8, 1910.


### Regulation and Ownership

IN THE course of recent discussion of the extent to which government regulation of the railroad business may go, the question has more than once arisen: How far can this regulation be extended before it shall take on, practically, the form of operation, and will not this eventually lead to public ownership? It is recalled that the interstate commission was at first empowered simply to prevent discrimination favorable to or against the shipper. Its duties were supervisory in character simply, and it was not intended that the commission should interfere with the operation of public carriers as business enterprises. It was not long before further steps were taken and closer supervision was the result, with attempts at actual regulation here and there. Later, the commission has felt competent, and has been empowered, to pass upon freight rates made by the companies and to judge as to their reasonableness and fairness. Now nothing short of the privilege of actually making the rates will satisfy those who are "strengthening the hands" of the commission.

These steps would have been impossible were it not that the people are coming more and more to regard the common carriers in the light of public servants rather than private corporations. On the other hand, thoughtful people are bound to recognize the fact that one of the serious consequences of this tendency is to excuse an invasion of private rights, since it is private capital and not public money that is invested in the railroads.

The limit of extension of government regulation has not been reached, but when the government undertakes to say upon what terms the transportation companies shall do business with their patrons, we are getting very close to it. Procedure along this line must be, at least, well-advised if it is not to lead to actual ownership.

---

THE Persian prince who has just arrived in New York and who is said to have learned to speak English rather fluently in 24 days of study ought to be offered the chair of foreign languages in some one of the American colleges.

---

### Roosevelt Meets the Press Men

IT IS probable that Colonel Roosevelt has enjoyed no dinner abroad more than he did the one given on Monday evening by the Institute of Journalists at Stationers Hall in London, which was attended by three hundred prominent literary men, including the editors of most of the London newspapers. The affair was given a humorous trend by the placing before the colonel of the "biggest stick" in the world, the composing stick of Benjamin Franklin. He took the "big stick" for his text, explained how the phrase originated and evidently tried to get as much fun as possible out of the occasion. In view of his past utterances, it must have been highly entertaining to his hearers when Colonel Roosevelt said he was "impressed with the need of newspapers speaking softly regarding the affairs of other nations."

Colonel Roosevelt told the men of the press that he had thoroughly enjoyed his stay in England, "but," said he, "judging from your comments, some of you have not shared my enjoyment." He referred to his Guildhall speech, and attempted to allay any anxiety in regard to his future remarks by saying, "I will try not to overplay my hand." This discloses the fact that Colonel Roosevelt is not indifferent to the criticism which has been called forth by his address to the British public, in which he says he spoke "with frankness and open nature" and "with the same sincerity which has sometimes failed to endear me to the people of my own country."

Admitting that it was not good form for the guest to offer advice to his hosts about their household affairs at the Guildhall banquet, it is hardly fair to Colonel Roosevelt to assume, as has been done by some commentators, that he spoke on the British Egyptian policy on information gained only by his year's sojourn in Africa. No one who is at all familiar with the ex-President's methods of investigation and study can doubt that he was thoroughly well informed on Egyptian affairs before he went abroad; that he had read Lord Cromer's writings and those of other authorities, and that after he had been over the ground and conferred with leading men he was fitted for and capable of forming just conclusions. We believe that his advice will be accepted by our British cousins as sincere and even valuable.

---

THE report of a serious revolt of the Indians of Yucatan will serve as a reminder that there still remain, in various sections of the western continent, detached portions of the primitive, elemental peoples whose forebears occupied the country when Columbus discovered the new world.

---

### American Capital in Canada

WHEN two great communities are adjacent to each other, separated in fact by no more than a geographical expression, when they speak the same language and have interests that in many respects are in common, one of the things that should mark their wholesome relation to each other is the movement of capital for purposes of investment. That such a thing is taking place between Canada and the United States is shown by the report in the press that certain gentlemen interested in finance have gone to Canada to discuss Canadian railroad projects.

Capital will gradually do a good deal more than treaties; when the citizens of one country lodge their capital in the railroads of another, there are immediately created a great number of men personally interested in the civil welfare of the first country who will instinctively foster its business and the stability of the government under which the business is carried on. The merchant and mechanic and banker are members of the world's peace corporation, because their work is that of putting together and not of taking apart. Who dares to reprehend such work? The people have had enough of dislocation; our library shelves groan with the exploits of pompous destruction and every nation in the world is paying for the war of yesterday. In the hands of the United States and Canada there is the possibility of the great work of reasoned peace, by a steady, every-day forging of such links between each other that in questions affecting the integrity of this continent's serenity they shall always be brothers and act together. By so doing they can give to the world the impressive sight of two great communities whose acts are governed by the intelligent sentiment of peace strengthened by prosperity and whose interests cannot be thought of apart.

We can congratulate ourselves that such a thing is coming to pass and that it is only by the flogging of the demagogue that the peoples can be aroused into a suspicion of one another, but even this mistake can only be of the moment. Instead, there is a wiser and saner view that each government owes to the other a debt of patience and generosity and the practical knowledge of the fact that a normal and active circulation of resources and commodities between the two countries is the surest way not only of making them good friends but of showing them that the interest and profit of such friendship can be best subserved by their presenting to the world such an attitude toward each other as shall discourage the introduction of any disturbing factor.

---

### Harvard College

IT IS the glory of the man who has learned, that with his knowledge he shall serve the state, binding its members close together with the strong withes of generosity of thought, putting into practise always what he has learned for the best performance of his duties and sloughing self away boldly and gladly. Who that has paced the hall of that memorial erected in honor of those ever living who loved their country better than themselves can think for an instant that what impelled them does not impel their brothers still? Their deeds were not of combat and weapons; one reels away in noisy dust, the others crumble and are not; their doing was of ideas, to serve the right and to make free. Those ideas exist today at Harvard as they have now for centuries; they have no youth, no age, but an immortal strength that spreads and is felt in all places throughout this country.

The hope of the United States is in a reasoned democracy of excellence that teaches our citizens that all can do the best and be the best, and to spurn the counsels that would teach that in our colleges any privilege can lie entrenched. It is the business of a college to teach youth to pick true things and to show them that when any two men have seen a point of light together then in that little commonwealth of brightness they are fellow-citizens and equals. Privilege and monopoly batten on darkness, they cannot stand the light, but there is too much talk in some quarters of the form of privilege created by money as existing at Harvard; this talk is not very wise; it is not based on facts, and it encourages the thoughtless jealousy that is the great enemy of a democracy, a thing in our public life that it is our duty as citizens to combat.

When one in three of the undergraduates of a university is earning his way through college in whole or in part, then it takes a somewhat robust imagination to picture that university as thronged by crowds of gilded youth that, when they are not strolling through silken Samarkand, refresh themselves under the leafy shelter of cedared Lebanon. Nor, again, can it be said that the gentlemen of the faculty at Cambridge are cumbered with much riches, the embellishment of their lives being the high laurel of work and faithfulness.

Their stately mother by the River Charles teaches her sons that there are no boundaries where efficiency and worth are concerned; she teaches the lesson of nationality, and looks with yearning eyes beyond the Rocky mountains and below the capes of Hatteras, hoping to see that honor, selflessness and love of country shoot out their vital rays to the uttermost parts of the government that when she had numbered a hundred and fifty years was an infant groping for its new-born strength.

She has these hopes and stands serene upon them, but will not bargain their fruition for the surrender of a jot of those great rules of right which inform her life and make her rugged fame; these rules and their standards she has seen put in practise by those she has sent out to do their country's work, and she must ever foster them to be the willing servant and the faithful friend of the people of the United States.

---

### Postal Banks, Conservation, Statehood

ASSUMING that the railroad bill shall be agreed to in conference, or that the measure passed by the Senate shall be put through the House and become law, there are three other bills to which the Republican platform stands committed and to which the Taft administration stands pledged—namely, the postal savings bank bill, the bill giving the right to the President to withdraw certain public lands pending action by Congress regarding their disposition, and known as the conservation bill, and the bill admitting Arizona and New Mexico to statehood.

There seems to be no question now that the postal bank bill shall have first consideration, but the Senate on Monday, by a decisive vote, gave the conservation bill right of way over the statehood measure. The matter of precedence would not be important under ordinary circumstances, but in the present instance it is taken to mean, and with considerable reason, that the statehood bill must go over. It will stand little better chance of passing next winter than it does now because of the rush of business in the short session. It may go over to the next Congress. Naturally, the friends of statehood are disappointed, but as they have been disappointed at almost every session regularly for the last twelve years, they have probably learned by this time to bear their setbacks with resignation. Seriously, however, the territories seeking admission are becoming better prepared for the responsibilities of statehood year by year. Immigration and changes wrought by the growth of public education are transforming the southwestern territories. They cannot be much longer refused admission to the sisterhood of states.

In the meanwhile, if the administration is not to be denied further legislation of any kind, Congress must bestir itself.

---

THE two parties of explorers that are now on their way to the top of Mt. McKinley and that are following the route Dr. Cook claims to have taken, can each act as a "spotter" for the other and thus settle "then and there" the truth of any claim either may make upon returning home. Had Commander Peary and Dr. Cook thus checked each other's daily advances to and from the pole a world of controversy might have been avoided.

---

### The Electric Lighting of Chicago

IF THE original plans for the utilization of the waterpower of its $50,000,000 sanitary canal shall be carried out, Chicago may easily become the most completely and most brilliantly illuminated great city in the world. Chicago was one of the first cities in this country to install a municipal electric light plant, and this has been developed until arc lights have supplanted gas throughout the main portions of its three principal divisions. But a contract has just been entered into between the city authorities and the officers of the Chicago sanitary district (which is itself a municipality) whereby the city is to be given electric power created on the canal for 10,000 new arc lights, 3000 of which are to be installed next year, the remainder within four years.

The price that Chicago will pay for these lights is $130,000 per annum, the amount going into the treasury of the sanitary district and to this extent relieving Chicago taxpayers. But supposing that none of it were covered into a public treasury, it is estimated that Chicago's saving in electric illumination, when it shall have drawn upon the canal power to its full capacity, will be fully $1,000,000 a year.

The lesson in this for other cities—or for those cities that stand in need of it—is that it pays to provide public improvements when they are needed and to look beyond the present in providing them.

---

### Census Reports and the Guessers

IT WILL be one of the most remarkable things of these remarkable times if Director Dana Durand of the census bureau shall be able to send out bulletins making the results of city enumerations entirely satisfactory to the cities concerned, or to their immediate rivals. No census director has ever been able to do it in the past, and it is doubtful, even taking into consideration the varied and costly counting machinery at his disposal, and his reputed disposition to be agreeable, that Director Durand can do it in the present.

Of all classes of people the guessers of population are, generally speaking, the most difficult to please. They base their guesses, as we all know, on municipal statistics, on the observations of old citizens, on directory names, on the children in the schools, on the per capita consumption of pie in some places, beans in other places and doughnuts in still other places, and no two of them were ever known to start out on the same premise or to arrive at the same conclusion.

Now that some days yet are to elapse before the bulletins of city population be sent out, it is only in line with good public policy that all citizens should prepare to resist the temptation to be disappointed when they come, and try to overcome the disposition to find fault with the director of the census if his figures do not agree with those contained in the boom literature of their towns.

---

### The Legislature and the Convention

OUT of the Bryan-Harmon controversy in Ohio has arisen an interesting and profitable discussion as to whether the political state convention is more or less representative than the state Legislature. To put it in another way, the question is: Would the indorsement of a candidate for the United States Senate by a state convention—an indorsement which, if by the dominant party, would practically mean election—insure the choice of a better man than is possible under the present system? It seems to be assumed by those who favor the more direct method of electing United States senators that a convention is more trustworthy than a legislative body. The reason for this is the popular belief that legislators in the states are usually chosen not by the people or even by the parties, but by the political managers of both parties. Thus, it is held, the members of the state Legislatures are not, in reality, popular representatives, but rather are chosen to serve the party managers, who in turn represent and serve those interests likely to be affected favorably or unfavorably by legislation.

If this be admitted, a similar weakness must be charged against the state political convention, delegates to which are as a rule chosen by the party managers. The indorsement of an unfit candidate for the Senate could be brought about as readily in a convention as the election of an unfit candidate can now be brought about in the Legislature. Everything considered, and especially the point that it requires two bodies to elect while it would require only one body to indorse, there is more safety for the public in the Legislature than in the convention.

There is, however, a way out. If the people will take into their own hands the naming at the polls of their choice for senator the problem will be solved.

---

### Education in Moving Pictures

EDUCATION is not the leading idea in the presentation of moving pictures, but it is one of the results. To a certain extent these views take the place of travel and they are an excellent supplement to reading. Reference is here made to the moving pictures shown in the better class of theaters. Scenes are presented in the streets of foreign and home cities the world over. One need not leave his own town and yet may see all the phases of active daily life at points far remote. Birds and beasts in their native haunts and pursuing their accustomed habits are by the aid of the camera brought to your sight as you sit in the lecture hall or playhouse.

The enterprise manifested in the collection of picture films is astonishing. One firm has had an outfit in South America for four months and expects to show as a result of the work many films that will instruct the public regarding the people, industries and scenery of that country. Another firm is arranging to send an outfit of camera men, stage managers and actors by special train over the lines of the Canadian Pacific railroad through to the Pacific coast, illustrating en route picture plays into which the scenery and industries will be naturally introduced.

Licensed manufacturers, who submit every film they make to the censorship of the New York board of censors, men and women representing prominent churches and educational institutions, are making gratifying advance in the standard of their output. It is estimated that 5,000,000 persons daily pay to see picture shows in this country. There is need of strict censorship of films to keep these exhibitions up to a proper tone and to achieve a real benefit.